Second Edition

Newport Daily News.

Second Edition

ESTABLISHED 1846. NEWPORT, R. I., FRIDAY, AUGUST 5, 1910.—TEN PAGES. PRICE TWO CENTS

BUY A CLOSET.

Dry goods stores too much of a temptation to you, eh? More clothes than you had any idea of. Of course you can put them away, but 'twould rumple them all up, and that would spoil them. Here's about what you need,

A Wardrobe.

'Twould fit flat against the side of the wall in any out-of-the-way place and be just the protection you're looking for. Built of oak, with dust-proof joints, high enough, broad enough, deep enough for skirts or coats or wraps—and plenty of them, and each one hanging as if in a closet by itself. Besides all this there's a shelf in the top for hats and the like. Hadn't you better investigate? $12.00

A. C. Titus Co., 225-229 Thames St.

JOHN H. KAZANJIAN & CO.

High-Grade China, Temptingly Priced.

Gold Medallion China.

Through a fortunate purchase of this famous hand-painted Gold Medallion China Ware we are enabled to supply you with elegant and high-grade china at less than half regular price

[illegible] Cup and Saucer	$ .49
[illegible] Large Coffee cup & saucer	.69
[illegible] Fancy Fruit Dishes	.69
[illegible] Fried Salad Dishes	.69
[illegible] Large Asst. Dishes	.98
[illegible] Fruit and Salad Bowls	1.25
[illegible] Covered Vegetable Dish	2.50
[illegible] Handsome Large Vases	2.50
[illegible] Large Fish & Meat Platters	5.00

Old Blue Canton China.

The greatest reduction sale of Blue Canton China Cups and Saucers, Plates Platters, Covered Dishes, etc., in the history of Newport. No such opportunity will ever occur after this lot is gone.

$.25 Canton Plates, 6 inch	$ .10
.25 Canton Sauce Dish	.10
.40 Canton Plates, 8½ in	.15
.50 Canton Plates, 9½	.25
.50 Canton Soup Plates	.25
.35 Cup and Saucers	.10
.50 Coffee Cup & Saucer	.25
2.50 Covered Vegetable Dish	.98
3.50 Covered Vegetable Dish	1.50

Bellevue Avenue, Travers Block, Cor. Bath Road.

Ice Cream Soda with Crushed Fruits.

Our Ice Cream Soda water is always pure, rich and reliable, and is the market of perfection in its line. Made with pure juicy fruits, served cold and appetizingly. They leave a delightful, satisfying sensation that dispels all thirst.

Chocolate	Ice Cream Soda	Pineapple	Ice Cream Soda
Coffee	" "	Orange	" "
Vanilla	" "	Cherry	" "
Strawberry	" "	Lemon	" "

Fancy Chocolate Candies, 40c quality, Saturdays, per lb., 29c.

THE BELLEVUE PALACE, Bellevue Ave., Cor. Bath Rd.

SEPARATOR COAL.

All our domestic coal is mechanically screened and sized by our own plant.

For the same money you pay elsewhere we offer you a better and cleaner prepared coal for the same money.

NEWPORT COAL CO.

Phone 222-223. Opp. Postoffice.

TELEPHONE 76. ESTABLISHED 1882.

We are selling a beautiful line of

MPORTED CLOVE BOXES, PORTFOLIOS, TRAYS, VEIL CASES, ETC.

[illegible] tapestries and gold braid with French prints, at one-quarter to one third of actual cost.

These are going very rapidly, so if if you desire any of these tasteful and [illegible] goods an early call to our store will be necessary.

A visit to our PICTURE DEPARTMENT will well repay you. The same [illegible] of goods as formerly carried by the Gorham Art Company, whose business we continue. Framing in all its branches.

ORIENTAL RUGS, TAPESTRIES, EMBROIDERIES SCARFS, CHOICE CHINA, MIRRORS, LACES, CUSHIONS are a few of the goods which we are showing at present.

The KAZANJIAN COMPANY,

1138, 140, 142, 144 Bellevue Avenue.

A. H. BOZYAN, Manager

CRIERS ANNOUNCE TAFT'S COMING.

Monument to Pilgrims Dedicated by the President.

Streets of Provincetown Taxed Almost Beyond Limits.

PROVINCETOWN, Mass., Aug. 5.—No greater duty ever devolved on Provincetown's two criers, George Washburn Ready and Walter Smith, than their ringing announcement today of the coming of President Taft, and the dedication of the tall granite shaft on Town Hill, erected to the memory of the Pilgrim fathers. The custom of crying important events through the streets of the town still obtains in several Massachusetts communities, like Provincetown and Nantucket, and the inhabitants of this old port would not feel that they had begun the day right, even with so important an event as the coming of the President, if it were not formally proclaimed by the town's human bulletin boards.

Provincetown had a good rain bath last night and woke up this morning clear, dustless and considerably refreshed, as well as eager for a third big day in its history. The first was November 21, 1620, when the famous compact was signed in the cabin of the Mayflower. The second was the laying of the corner stone of the Pilgrim's monument August 7, 1907, by President Roosevelt, before a large assembly across whose heads and the sand dunes of the cape he shouted a memorable defiance to certain corporate interetsa. The tall granite shaft, erected in memory of the Pilgrims and begun under the eye of President Roosevelt, received its official dedication from President Taft today, and once more the narrow streets of this old fishing town were taxed to their limits to hold the crowds. Last night's storm had cleared the air and today a fine northwester was blowing straight across the bay, from Beverly to Cape Cod, and running before the wind the President's yacht Mayflower came flying across the water to be welcomed by a mighty array of the nation's naval warriors.

Preparations for receiving the crowd and the distinguished guests were completed last night and before the exercises on the hill began today the fleet sent ashore a couple of thousand of its sailors, who formed along the streets from the wharf where the President landed to the grandstand. The principal act of the dedication of the monument was the unveiling of a bronze tablet over the door, facing the harbor, on which was the following inscription:

"Given by President Emeritus Charles W. Eliot of Harvard.

"November 21, 1620, the Mayflower, carrying 102 passengers, men, women and children, cast anchor in this harbor, 67 days from Plymouth, England.

"The same day 41 adult males in the company solemnly covenanted and combined themselves together 'into a civic body.'

"This body politic established and maintained, on the bleak and barren edge of the vast wilderness, a state without a king or a noble, a church without a bishop or a prist, a democratic commonwealth, the members of which were 'straightly tied to all care of each other's good and of the whole by every one.' For the first time in history they illustrated, with long suffering, devotion, and sober resolutions, the principles of civic and religious liberty in practice of a genuine democracy. Therefore the remembrance of them shall be perpetual in the great republic that has inherited their ideals."

The Pilgrim monument rises from Town Hill, a sandy mound, to a height of 347 feet above the sea-level, and is the loftiest structure of solid construction, with the exception of the Washington monument, in the country. It closely resembles the square tower of the town hall at Siena, Italy, erected in 1309, having, like the older tower, two rows of battlements, the first about 250 feet from the ground, and the second surmounting the secondary tower, which rises from the first row.

The quarries of Deer Isle, Maine, furnished the granite, and many of the blocks bear the names of the organizations which contributed to the expense. The monument cost $90,000 of which the national government gave $40,000 and the state of Massachusetts $25,000; the remainder came from private sources and the town.

The town clock was striking nine, when the Mayflower came around the little white beacon at the end of Long Point and passed in between the lines of battleships. Eight of the great war vessels were here to greet the President, the Connecticut, Michigan, Mississippi, Idaho, South Carolina, Louisiana, Kansas and New Hampshire. As the Mayflower headed in the first gun boomed from flagship Connecticut, followed by 21 guns from all the ships. The sailors manned the rails and the entire ship's companies stood at attention.

The Mayflower dropped anchor at the head of the line at 9:30 o'clock and President Taft immediately went on board the Connecticut, where he received the commanding officers of the fleet. Meantime details of bluejackets and marines, to the number of about 2,000, had been sent ashore. They lined the street from the wharf to the base of the monument. The reception on the Connecticut lasted for about half an hour and then the President started for shore.

The launch from the Mayflower, bearing President Taft, reached shore at 10:30 o'clock. The President was greeted by Governor Draper, Captain Sears, president of the Pilgrim Memorial Association, and members of the local committee. He was followed by Secretary of the Navy Meyer, United States Senators Lodge and Weimore, and Justice White of the supreme court of the United States. Escorted by a company of blue jackets, President Taft and the other guests were driven up the hill to the grandstand, at the foot of the monument. The exercises were opened at 11 o'clock, with prayer by Rev. James De Normandie, pastor of the First Congregational (Unitarian) Church of Roxbury.

Captain Sears was the first speaker. He briefly reviewed the history of the Pilgrims and the plans which resulted in the erection of a monu-

Continued on Ninth Page.

TROOPS RUSHED TO SAN SEBASTIAN.

Demonstration May Assume Character of Uprising.

Carlists Thought to be Inciting Followers to Violence.

MADRID, Aug. 5.—Alarmed by fears that the proposed demonstration of the clerical forces at San Sebastian, the summer capital, will assume the character of an uprising, the government today began to rush troops into San Sebastian. A regiment of Hussars left Madrid for San Sebastian, this morning, followed by another regiment of cavalry and two battalions of chasseurs. A regiment of infantry was also ordered to San Sebastian from Victoria. Both General Weyler, the captain-general of Catalonia, and Count Sagasta, the minister of the interior, will go to San Sebastian to be in immediate charge in case of disorder.

The government believes the Carlists and the members of the religous orders, numerous in northern Spain, are openly inciting their followers to violence. The governors of the Basque provinces and the adjoining province of Navarre, today issued orders to the mayors of all the municipalities in these provinces to warn Roman Catholics against assembling or entering the city of San Sebastian with arms, and that the most energetic measures would be taken to repress any attempt at a manifestation.

EXCITEMENT IN BILBAO.

Special Trains for Demonstrations at San Sebastian Prohibited.

BILBAO, Spain, Aug. 5.—Since the government has ordered the railroad companies not to furnish special trains for the proposed demonstration at San Sebastian, Sunday, the Catholic adherents are already commencing to leave for the summer capital on the ordinary trains. Feeling in the city runs high.

The committee, which is organizing the demonstration, today sent a telegram of protest to the king against the interference of the authorities with the manifestation, and also issued a statement urging their followers, individually to telegraph similar messages to King Alphonso. A telegram of sympathy was also sent to the Pope.

LATEST NAVAL NEWS.

Orders to Officers and Movements of Vessels Reported.

(Special despatch to the News.)

WASHINGTON, Aug. 5.—The following orders to officers were announced by the Navy Department today:

Ensign J. C. Sumpter, ordered to Washington for examination for promotion, and upon completion of that duty to report to the bureau of navigation for further orders.

Ensign H. E. Welt, detached from the Lancaster and the navy yard, Philadelphia, and ordered to the Prairie.

Ensign D. G. Copeland, detached from the bureau of docks and yards and ordered to the Rensselaer Polytechnic Institute, Troy, N. Y., for instruction.

Assistant Surgeon A. E. Lee, detached from the naval hospital, Mare Island, Cal., and orderd to the bureau of medicine and surgery, Washington.

Pay Inspector W. J. Littell, ordered to duty as purchasing pay officer at the navy pay office, New York.

Pay Inspector J. A. Mudd, detached from duty as purchasing pay officer of the navy pay office, New York, and ordered to settle accounts and wait orders.

The following movements of naval vessels were reported today to the department:

Arrived—Rocket at Norfolk, Dolphin and Lebanon at Boston, Cleveland at Mare Island, Wolverine at Cheyboygan, Mich., Birmingham at the Southern drill grounds, Patuxent at Provincetown, Minnnesota, Vermont, Nebraska, Rhode Island and Virginia, at Rockport; Iowa, Indiana and Massachusetts, at Horta.

Sailed—Prairie, from Bradford for New York; Albany, from Bremerton for Honolulu.

Lord.

FINANCIER AND PUBLICIST.

J. Edward Simmons, a New York Banker, Dies at Mohonk Lake.

MOHONK LAKE, N. Y., Aug. 5.—J. Edward Simmons, the New York banker, died here at 1 o'clock this morning after an illness of about 10 days, following a period of a year or more, in which he had suffered from impaired health. Mr. Simmons was widely known as a financier and publicist. He had been president of the Fourth National Bank since 1888, president of the chamber of commerce of the state of New York, since 1907 and was an official of many corporations. At the time of his death he was president of the Panama Railroad Company and a trustee in Williams College, from which institution he was graduated in 1862. He had served terms as president of the New York Stock Exchange, as president of the board of education of New York and as grand master of Masons of the state of New York. Mr. Simmons was born in Troy, N. Y., in 1846. His wife, who was Miss Julia Greer of New York, whom he married in 1866, survives him.

Mrs. Simmons and the members of his immediate family were with him as he died. The body will be taken to his residence in New York, leaving here on a special West Shore train today.

ESTATE OFFERS $5,000 REWARD.

Rawn's Relatives Make an Effort to Prove He was Murdered.

CHICAGO, Aug. 5.—In an effort to prove that Ira G. Rawn, president of the Monon railroad was murdered, and did not commit suicide as hinted in a coroner's jury verdict a reward of $5,000 has been offered by the Rawn estate for information leading to the arrest and conviction of his murderer or murderess. Mr. Rawn was found dead in his home at Winnetaka, the morning of July 20.

HAMON DENIES GORE'S CHARGES.

Not Interested in the McMurray Land Contracts.

Vice President Sherman Not to be Called as Witness.

MUSKOGEE, Okla., Aug. 5.—Jake L. Hamon, accused by Senator T. P. Gore with having offered him a $25,000 bribe to influence legislation in Congress, for the sale of Oklahoma Indian lands, took the stand before the Congressional committee today.

Chairman Burke of the investigating committee authorized a statement that Vice President Sherman would not be summoned to appear before the committee. It was stated that no evidence had been introduced to show that Mr. Sherman could throw any light on the investigation.

Hamon entered a general denial of Senator Gore's charges that he offered the Senator $25,000, or any other amount to put through the $30,000,000 land deal. He denied being himself interested in the McMurray contracts and said he was in Washington in the interest of Governor Haskell of Oklahoma. He also denied ever offering Congressman C. F. Creager an "interest" in the deal. Hamon described himself as an attorney at Lawton, Okla., the home town of Senator Gore. He said he had known Senator Gore for nine years and had loaned him money in business transactions.

"Did you tell Senator Gore that you were ready to pay him $25,000 or $50,000, and that the money would not be marked and there would be no checks, but that the money would be clean, hard cash?"

"I never made such an offer."

"Did you ever mention to Senator Gore that Vice President Sherman, Senator Curtis, Former Senator Long or Former Senator Thurston were interested in the McMurray contracts?"

"I never did. I was at Washington in the interest of some Indian leases at a fee of $50 a day, and expenses, in the interest of Governor Haskell in the Muskogee town lot cases."

Efforts to show that at the time the McMurray contracts were under discussion Hamon was in Washington on other business were made by Attorney Ames in a cross-examination of D. F. Gore, brother of Senator Gore. The attorney pointed out in the questioning that Hamon was representing Governor Haskell of Oklahoma.

After making a general denial of Senator Gore's charges, Mr. Hamon related the circumstances of his visit to Washington and the reason for his being there May 5 last, when Senator Gore alleges the offer of bribery took place in the Senator's private offices. The witnes said he had intended to leave Washington several days previously but that he received a telegram from Governor Haskell's attorney to wait. "That was the telegram," he said, "which Senator Gore referred to as having come from McMurray and which, as the Senator declared, prompted the hurried conference and the offer of bribery. "As a matter of fact", said Mr. Hamon "he had not seen Mr. McMurray for a year previously."

Witness said he occupied part of the apartment of Congressman McGuire of Oklahoma, but that McGuire paid the hotel bill.

"Did you visit Senator Gore May 6?" Chairman Burke asked.

"I think I did, I called on him almost every day and discussed my affairs with him. I told him I was in town to take care of Governor Haskell's affairs, relative to the indictment of the government in the town lot cases. The Senator apparently was unfriendly to the governor.

"Now, you heard the testimony of Senator Gore yesterday, in which he accused you of offering him $25,000 or $50,000, in connection with the McMurray contracts. You heard that he told that much money would be available to him if he removed his opposition to Congressional approval and the money would not be marked. What have you to say to these charges?"

"There is absolutely no truth in them. I never discussed the McMurray contracts with him at all. Senator Gore asked me if I knew McMurray. I said I did and he was a man of high standing. 'Well' said the Senator 'McMurray has been making me some trouble.' That is all that was said. On another occassion the Senator took me into the Senate library and closed all the doors so that we could be alone. I don't know for what reason, for nothing was said that property could not have been overheard by any one. I did talk with the Senator about Indian affairs, but they were minor matters in which I was interested and which had nothing to do with McMurray."

Resuming the stand Congressman Creager of Oklahoma, on cross-examination, told further details of his experiences in Washington in connection with the attempted $30,000,000 Indian land deal. Congressman Creager again testified concerning his meeting with Jake L. Hamon, charged by Senator Gore with being a promoter for J. F. McMurray, who held contracts for the sale of the land on a 10 per cent basis.

"What was the length of time of the conversation which you said you had with Hamon at the hotel at Washington, and in which he said you might obtain an interest in the contracts if you helped put them through?" asked C. B. Ames, counsel for McMurray.

"About two minutes," said Creager.

"Did you state to Senator Gore that an attempt had been made to influence you?"

"I did not. All I said was that at the proper time I would rise in the House to a question of personal privilege."

"On or about May 6 did Senator Gore call you on the telephone and tell you a little bird had whispered to

Continued on Fifth Page

Poland Water

FOR SALE BY

ACKER, MERRALL & CONDIT CO.
J. R. LOMAS & CO.
F. F. GARRETTSON & CO.
J. H. DRURY & CO.

THE NEW-YORK LIFE INSURANCE COMPANY'S ASSETS JAN. 1, 1910, WERE OVER 600 Millions.

Nearly One Million People have Funds in this 80-year old Company.

HAVE YOU?

It used to be said,

"Strong as the Bank of England"

now the comparison may properly be

"Strong as the NEW-YORK LIFE."

A. B. COMMERFORD,
218 Thames Street,
IS THE RESIDENT AGENT.
Phone or call—Appointments any time.

RUSSELL AVENUE PROPERTY FOR SALE.

Six room cottage with all modern improvements for $3,000.

Six room cottage on Holland street for $2,000.

Fire, Automobile and Burglary Insurance.

WM. E. BRIGHTMAN,
164 Bellevue Ave.
Phone 5.

TENEMENT TO RENT.

Modern Improvements.

Inquire

EDWARD A. BROWN,
274 Thames St.

George E. Vernon & Co.,

Makers of Fine Furniture,

UPHOLSTERERS

—AND—

DECORATORS.

91 John Street,

NEWPORT, R. I.

GRANDE MAISON DE BLANC - PARIS -

TABLE AND BED LINENS... WOVEN BY HAND ON OUR OWN LOOMS, HAND'K'S CURTAINS, BLANKETS, ETC.

TROUSSEAUX

WE CAUTION our clients that we have no house nor agent in NEWPORT and beg of them to write us directly for their orders, IN PARIS.

LOUVET FRERES, Proprietaires, 6 BOULEVARD DES CAPUCINES, 6
O. BOYER, Manager, (late of New York).

SPECIAL SALE

For FRIDAY and SATURDAY. Afternoon and Evening.

Legs Mutton	15c
Fores Mutton	8c
Fores Spring Lamb	12c
Fores Winter Lamb	10c
Blade Mutton Chops 2 lbs. for	25c
New Potatoes, pk.,	30c
Peaches, Watermelons, Canteloupes, etc.,	

—AT THE—

MARLBOROUGH MARKET,
94 Thames St.
H. H. BARKER, Prop.
Telephone 77—2296.

Make a strike in the right direction by buying your meats from us.

When you want something extra nice in Meats or Poultry don't hesitate to come here as we only handle the best.

There is nothing finer to be had than our Meats and Poultry. Other people have found this out—Why don't you?

F. B. Coggeshall, 2 Washington Sq

The Bee Hive.

159 Thames Street.

The Mid-Summer Clearance Sale

Will Be Continued During the Entire Week.

Unusual Values in Our Muslin Underwear Dept.

Ladies' Gowns, extra 50c. quality for this sale ... 41c.

Ladies' Fine Nainsook Gowns, 69c. quality for this sale ... 50c.

Ladies' Gowns, with fine Hamburg embroidery, value 98c. for this sale ... 75c.

Ladies' Gowns, a variety of beautiful $1.25 styles, for this sale ... 93c.

Ladies' Skirts, lace and embroidery ruffles, regular $1.25 value, for this sale, ... 93c.

Ladies' Skirts, with deep flounce of embroidery, regular $1.69 value, for this sale, ... $1.25

Ladies' Skirts, with embroidery flounce and insertion, were $2.75, for this sale, ... $2.25

Ladies' Short Skirts, with hemstitched ruffle, value 37c, for this sale ... 25c.

Ladies' Short Skirts, Hamburg ruffle, value 59c., for this sale ... 42c.

Ladies' Cambric Drawers, regular price 25c, at half price ... 12½c.

Ladies' Hamburg trimmed Drawers, our regular 50c, kind for this sale ... 39c.

Corset Covers, a large variety of the 25c. kind for this sale ... 19c.

Corset Covers, beautiful 50c. patterns, for this sale ... 35c.

Combination Corset Cover and Short Skirt, value $1.00 for this sale ... 73c.

Combination Corset Cover and Short skirt, value $1.25 for this sale ... 83c.

Combination Corset Cover, with Short Skirt or Drawers, regular price $1.25, for this sale ... 88c.

Children's Muslin Drawers, in all sizes, value 12½c., for this sale ... 8c. a pair

Children's Hamburg Trimmed Drawers, regularly 25c., for this sale ... 19c. a pair

Petticoats, 62c. quality, of striped gingham, for this sale ... 42c.

Petticoats of Hydegrade black material, value 98c., for this sale ... 79c.

A small lot of $2.98 Silk Petticoats, in black and colors, for this sale ... $1.98

20c. White Lawn Aprons, for this sale ... 14c.

15c. Gingham Aprons, for this sale ... 11c.

Boys' Blouses, were 25c. for this sale ... 18c.

HESS-LEYS CO.

THE KING-McLEOD CO.

SPECIAL AUGUST SALE!

Begins Saturday Morning.

Read Over This List Verv Carefully. Every Item Speaks of Economy.

THE MAIN THOUGHT:

There are many special prices quotedin this "Ad"---see them for yourself. But to quote unusually low prices is not the main thought in these bargain specials. The main thought is to offer thoroughly dependable, trustworthy merchandise at very much less than the regular prices. No matter how low the prices, you may always be sure that the desirable quality is always present.

NADIA CORSETS.

"Nadia" Style No. 12. Girdle top, medium hip, made of good quality coutil, trimmed lace and ribbon, hose supporters front and sides, regular $1 Corsets at **69c**

"Nadia" Style No. 10. Medium high bust, made of coutil, lace and ribbon trimmed, has hose supporters in front and sides, $1 value at **69c**

"Nadia" Style No. 665. Made of fine quality coutil, medium high bust, long skirt, 6 hose supporters, trimmed fine lace and ribbon, regularly $2 a pair, special **$1.48**

"Nadia" Styles 61 and 63. Good quality coutil, high bust, long hip, 6 hose supporters, trimmed ribbon and embroidery, $2.50 corsets for **$1.69**

CHILDREN'S HATS, BONNETS, Etc.

Children's Pongee Hats, trimmed with ribbon, pale blue, and pink, were $1.98, now **$1.50**

Children's Pongee Hats, daintily trimmed with ribbon, were $1.50, marked down to **$1.25**

Children's Straw Bonnets, were $1.98, now **$1.39**

Children's "Auto" Bonnets, made of pongee, were $2.50, now **$1.98**

Children's "Chanticleer" Bonnets, made of pongee, and Persian silk trimmed, $3.50, for **$2.50**

Baby Safety Straps, in a variety of dainty colors, were 25c. each, now **15c., or 2 for 25c**

NIGHT GOWNS

WITH KIMONA SLEEVES.

Copied from the newest Paris blouses. It is not easy to cut a night gown with its back, sleeves and yoke all in one piece as found in these empire night gowns. Of good quality nainsook, with linen lace forming the empire effect and trimming the neck and short sleeves, worth $1.50, **for $1.25**

WOMEN'S GOWNS.

59c Gowns at 47c
Made of good quality cotton, trimmed neat embroidery edge.

$1.25 Gowns at 97c
A variety of styles, some with solid tucking, medallions and tiny neat embroidery edges, ribbon drawn.

$1.50 Gowns at $1.19
Made of good quality material, yokes of embroidery insertions, finished embroidery edges, high, low or square necks

$1.98 Gowns at $1.69
Several styles to select from, trimmed with bands of wide embroidery, lace insertion, lace ruffles and lace sleeves.

$2.25 and $2.50 Gowns at $1.97
Made of superior grade of fabric, very attractive styles, lace and embroidery trimmed, ribbon drawn.

WOMEN'S UNDERSKIRTS.

$1.25 Skirts at 97c
About twenty five styles, Cambric tops, wide ruffles with cluster of pin tucks, others with rows of lace or embroidery insertions and wide matched flounces.

$1.50 Skirts at $1.19
Cambric tops, flounces with rows of wide lace insertion and deep eyelet embroidery.

$1.98 Skirts at $1.69
Many new styles of excellent materials, have wide circular flounces of fancy designs.

$2.50 Skirts at $1.97
Handsome styles of finest materials, trimmed in various beautiful effects.

The Corset With a Reason.

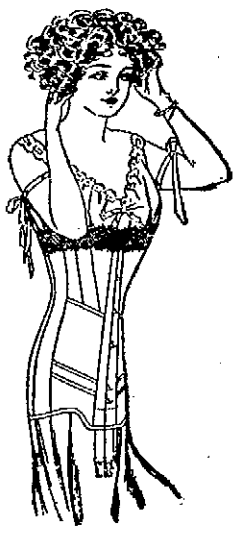

RENGO BELT
$2.00.

The reason that underlies the goring and boning of a corset is not apparent to the wearer. Outside of the difference in material, trimmings and hose-supporters, all corsets look pretty much alike.

But there is a very vital reason for all things in corset construction, otherwise corset making would not be the science it is today—evidenced by the fact that the corset designer can and does absolutely change the physical appearance of a woman's figure.

It is not possible to explain all the intricacies of **Rengo Belt Corset** construction and the reason thereof, but the fact that this corset is decidedly out of the ordinary is plainly evident by

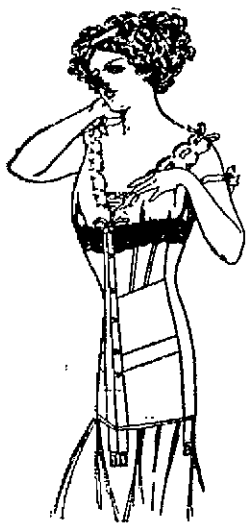

The Comfort it gives--the Style it Produces--the way it wears--the hygienic support it gives the figure, and the modish swing it gives the Gown.

Buy a **Rengo Belt Corset** and you will never wear any other.

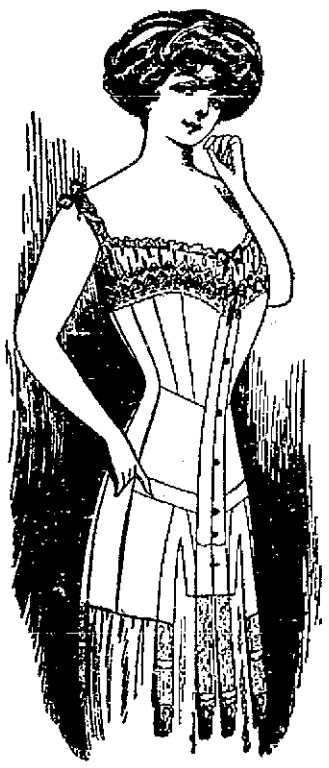

RENGO BELT CORSETS.

Styles 41 and 47, low bust; styles 38, 43 and 45 high bust, all with the new flat hips and long backs, boned throughout with double watch-spring steel, guaranteed rust-proof, at the uniform price of

$2.00

Demonstration

Of the remarkable figure forming features of a new corset that has been designed by one of the leading manufacturers especially for the Stout figure.

During the entire week an expert corsetiere will demonstrate

"RENGO BELT" CORSETS

And the scientific manner in which the new "sheath" figure is produced, not by lacing or strapping, but simply by equalizing bust, waist and hips.

Make it a point to see this corset and have one fitted to your figure. You will be surprised and pleased.

All sizes of styles 41, 43, 45, 47 at our special price. **$2.00**

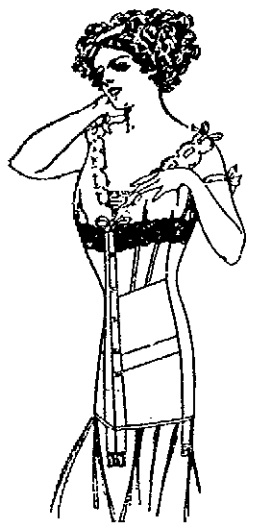

SPLENDID SAVINGS ON

COTTON DRESS FABRICS.

Mercerized Poplins and Pongees, in a variety of desirable colors, were 17c and 19c to close .11

Dotted Muslins with colored flowers, were 10c and 12½c now .08

Organdies with colored flowers, were 10c and 12½c, now .08

Silk and Cotton Crepes, 5 patterns only, regularly $6.00 a dress pattern, now $2.00

White Persian Lawns, 33 inches, very fine quality, 20c and 25c. All one price .17

Mercerized Foulards, choice assortment of colors at half price .19

White Spotted Swiss Muslins, 20c goods for .12 1-2

Colored Fancy Madras, old blue, tan and grey, were 25c special .12 1-2

English Percales yard wide at .12 1-2

Dress Ginghams, were 8c and 10c, now .06 1-2

White Linene, 17c quality, for .12 1-2

SUIT DEPARTMENT.

SECOND FLOOR

10 doz. All-Linen Waists, pleated back, and front, laundered collar and cuffs, regularly $3.00 for $2.00

25 doz. White Lingerie and Linen Waists, lace and embroidery trimmed, were $1.50 for .93

10 doz. Linen Dress Skirts, blue, tan and white, regularly 98c for .59

5 doz. Gingham Petticoats, 98c value for .59

Tan Pongee Coats, suitable for Automobile wear, $15.00 garments for $7.50

AT THE LACE COUNTER.

Batiste and Nainsook Embroidered Flounces, 8, 10 and 12 inches wide, $1.75 quality for $1.19
$1.50 quality for .75
75c quality for .49

Lot Embroidered Edges, 6 and 8 inches, 15c and 18c regularly, for .11

All-Over Embroideries, offered at half regular prices. **.75, $1.00, $1.25 and $1.50**

Lot Torchon Laces, 10c and 12½c for .05

CORSET COVERS.

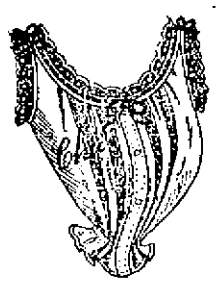

29c Corset Covers at 23c
Made of good quality Cotton, well shaped, high or low neck,

59c Corset Covers at 47c
Full French Corset Covers, well made styles, yoke, rows of torchon edges.

89c Corset Covers at 73c
Several styles of good Cambric torchon or Val lace trimmed, other styles with all-over insertions and matched edges, ribbon drawn.

$1.25 Corset Covers at 97c
Made of fine Nainsook, trimmed lace insertion, embroidery and beading, ribbon drawn.

WOMEN'S DRAWERS.

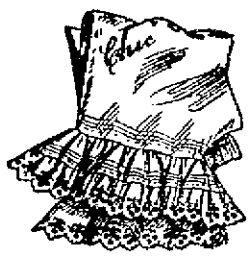

29c Drawers at 23c
Made of good quality Cotton with ruffle.

59c Drawers at 47c
Made of good quality Muslin, some with finished flounces and pin tucks, others with torchon lace trimming.

89c Drawers at 73c
Several styles of Cambric and other good materials, trimmings of cluster tucks, wide embroidery and lace.

$1.25 Drawers at 97c
Most styles of Cambric or Nainsook, trimmed embroidery, lace insertion and edges.

THE BOSTON STORE. - - THE KING-McLEOD CO.

PORTSMOUTH.

Christian Church Sunday School Picnic—Barton Chapter Entertained in Middletown.

[Regular correspondence of the News.]

The showery weather of Thursday was quite unfortunate for the many social affairs planned for that day, and not only the rain but the dampness made serious inroads on the pleasures which had been anticipated. One of these was the picnic of the Christian Church Sunday School, for which a special car had been provided. Leaving Mint Water brook at 9:30, a large proportion of the 100 or more attending took a trolley ride to the Stone Bridge taking up the rest of the party on their return and proceeding to Morton Park, Newport.

They found the grounds quite damp and had not finished dinner when it began to sprinkle. The ice cream, which is usually served before going to the beach, was put on the beach car, and as it rained quite hard on arriving there the curtains were put down on one side of the car and it was served in the car, the oddity of the affair adding rather than detracting from the jollity of the occasion. In spite of the weather, the young people enjoyed themselves so well that they did not leave till 5:30, following the 6 o'clock from Bull street and going to Dalman's switch, a long way beyond their homes, before they returned and disbanded.

Mrs. R. Wallace Peckham, entertained Colonel William Barton Chapter, Daughters of the American Revolution of Portsmouth, of which she is a member, Thursday at her home in Middletown. Fourteen of the 18 members responded to the invitation, Miss Phebe A. Coggeshall, regent, being at Loon Lake and the vice regent, Miss Annie Almy, being unavoidably absent. Carriages were sent to meet the trolley car which brought the guests, well provided with picnic dinners, to which Mrs. Peckham added salad and orangeade. It was planned to lunch out-of-doors, but the dampness and rain prevented this and adjournment was had to the dining room.

Later that portion of the company who are to take part in the drama to be given in the near future took the opportunity for rehearsing it and others played whist. Mrs. Greenman, Mrs. Peckham's mother, who makes her home with her daughter, submitted for inspection a room full of valuable antiques, among them a chair, which tradition says to be 260 years old. The company left about 4 o'clock.

Mrs. William H. Butler has been guest for a few days of Mrs. Luther P. Chase.

Mrs. Mary C. Hawkes of Lynn is visiting her niece, Mrs. Alfred H. Borden.

Miss Blanche Lea Rose is in Newport for a week.

Mrs. Frederick Cooke of Jersey City is visiting her parents, Mr. and Mrs. Henry C. Anthony.

Messrs. James and Henry Sutcliffe are spending a fortnight in Newport.

Miss Ruth Brown has gone to Fall River to visit Mr. and Mrs. William Pilsbury.

Mr. and Mrs. John H. Davey have gone to Peacedale to visit their niece, Mrs. Everett Jones and family.

The automobile delivery wagon of H. A. Titus, which came into collision with the meat wagon of Mr. Gideon W. Almy about a week ago and has been left standing near St. Mary's gate, was repaired Wednesday sufficiently to take it to Newport.

OBTAINING FUEL AT SEA.

Navy Department Trying Out Various Systems of Coaling While Vessels Are Under Way.

Little progress has been made in the experiments under the Navy Department of coaling at sea, a function which will have a military value in time of war and will be feasible with the acquisition of coliers operating in conjunction with the fleet absent from the base of fuel supply. Lately a test was conducted with collier Vestal and battleship Missouri, but the ships were not under way, the coal being transferred while the vessels were lying side by side. It was found that with the apparatus on the Vestal the coal could be delivered on board the Missouri at a faster rate than the fuel could be stowed.

Arrangements are being made by the Navy Department for trying out the various systems of coaling while vessels are under way. The principal difficulty in that direction appears to be in providing an adequate support for the cable between the two ships. The suggestion has been made that the caged masts could be used in this connection, but, while those structures are sufficiently strong for their purpose, they are not likely to be found heavy enough for concentrated weight. It is presumed that some special arrangement must be made to supply this feature.

The Navy Department has decided to remove from the coaling station at Colorado City (Point the British system of coal transportation. This has no relation to coaling at sea, but several of the devices were purchased and tested at a number of stations. They are now pronounced unsatisfactory in view of the improvements which have been made in the last year or two in the methods of fuel transfer.

PERSONALS.

Dr. John W. Trowbridge, Rumford professor of applied science at Harvard University, has tendered his resignation to take effect September 1. Professor Trowbridge is 67 years of age.

Andrew Carnegie was voted a medal by the Pan-American Congress, now in session at Buenos Ayres, according to a despatch received by John Barrett, director of the International Bureau of American Republics. The medal was awarded because of Mr. Carnegie's prominence as a "benefactor of humanity" and it will be the gift of all the republics of the western hemisphere.

Congressman William B. McKinley of Illinois, chairman of the Republican congressional campaign committee, states that Vice President Sherman has consented to take the stump for the committee from August 15 to September 20. His itinerary is to be arranged by the committee, but it is understood that the Vice President will spend considerable time in Kansas, Oklahoma and perhaps the Dakotas.

Daniel Darney, who was born in Cork, Ireland, 100 years ago, is dead in New York. According to his daughter his father preserved nearly all his faculties until the hour of his death and except for the difficulty he experienced in reading was as alert and cheerful as if he had been 30 years younger. He came to this country 75 years ago, and conducted a coal business until his retirement, about 20 years ago. He was comfortably situated financially when he quit business.

FLEET APPROPRIATION MADE.

[Continued from Tenth Page.]

all the talking he wished to do in a little more than seven.

Manager Clarke, taking a position at the desk, said he had little to add to what had already appeared in the papers in regard to the position of Jamestown and the ferry company in this matter. The people of Jamestown had no objection to the police station. All they ask is a chance to do business better than is now possible. The ferry company has been doing business for 30 years, and it was hoped that after that length of time the people of Newport would be willing, now that there is a chance, to give the company an opportunity to do business under better conditions.

All there is available as an approach to the wharf is a roadway of 11 feet and a sidewalk of 4 feet 7 inches. This is so congested that if there is any mud the automobiles are quite sure to throw mud on pedestrians. The people brought to Newport are not excursionists with lunch boxes, but the best class of citizens, who come to Newport to do business. Every one knows that for the summer and the permanent residents of Jamestown there are no stores except in Newport. It is here that all, transient and permanent, buy their clothing and about all their goods. The business people of Newport know this better than he could tell them.

The people of Newport have been agitating for improved means of access, for approaches to the entrances to the town which would give a better impression to the traveling public. The city has taken action at Long wharf, it is after the railroad company for an improvement at the railroad depot, and here is a chance for another important approach. In his opinion this approach by ferry is destined to become a very important one. Already it is surprising how many of the summer residents come and go across the ferries by automobile, and it seems that the numebr is constantly increasing. Is Newport not willing and anxious to help itself, and help Jamestown also, by taking this opportunity to improve the approach to the ferry?

He made some explanation about conditions on the dock. There is a hack stand close to the ferry, and it is only right that people should have an opportunity for a drive. He had asked the acting mayor to have the narrow section of the roadway kept clear of waiting vehicles, in order to make the best of the narrow way. The Adams Express Company's distributing building is shortly to come down, and this place will be thrown open. The ferry company has no other way to enlarge; it depends altogether on the city of Newport, and now is the chance, when it is proposed to build a new police station.

If one will but take a trip on the ferry and look at the fine opening at the Government Landing, and then look at the narrow chute which enters the ferry landing, he will appreciate better the great need of enlarged facilities at this point.

The people of Jamestown are of your own blood, their interests are your interests.

Mr. Clarke's remarks were interrupted by applause and at the close he was heartily applauded.

Captain Cotton moved that the report be printed and sent to the members. Mr. Horgan moved that it be laid on the table indefinitely. Chairman Burlingame suggested that a report from a committee is due the courtesy of some consideration. He understood Mr. Horgan to withdraw his motion, and then put Captain Cotton's motion. Mr. Horgan said he had not withdrawn his motion, and the Chair announced that he had put the wrong motion. The Council was not captious, but was exceedingly good-natured, and so the chairman put Mr. Horgan's motion, to lay on the table, and it was lost.

Dr. Ramsay desired air the specifications printed, and the city clerk showed the big roll of material which formed additions to the station report. Some might think other plans were better than those selected. Mr. Tanner, from the committee, said there was but one plan. There had been sketches of plans, but only one had been selected and plans had been prepared from that. If the council wished the other plans worked out it would need to order the work, and it would cost. Mr. Lucas thought it unnecessary to print the report, as it would appear in the newspaper, but the Council voted to have the report printed.

The two accompanying resolutions were read. One provided for serial bonds, as suggested by the committee. The other provided for condemnation proceedings, to secure 20 feet depth of the ferry company's land for the new station, and when this is secured for the Board of Aldermen to advertise for proposals and proceed to have the station built.

J. B. Sullivan moved the passage of the resolutions. They were laid on the table, 77 to 36.

A petition from D. F. Easterbrooks and six others, for an appropriation of $1,020 for a sewer in County street, was received. Mr. Dyer suggested that the street is not a public highway and that such matters should not come in the middle of the year.

The petition of Emma B. Auchincloss, for remission of taxes on lot 31, plat 43, which is taxed for $10,000 and was bought for $4,068.85, which she claimed was a fair valuation, and asking that the tax thereon be reduced to $48.53, was referred to the tax assessors.

There was a report from the committee on inviting President Taft to visit Newport. Chairman Burlingame stated that he had a letter from Senator Wetmore, confirming what had appeared in the papers about President Taft not coming this year, but promising that he would be present at

Continued on Eighth Page.

Summer Smells

caused by putrefactive matter in the garbage can, in the sinks and drains and ice chest, &c., are Nature's danger signal of the presence of malignant disease germs. Use C-N DISINFECTANT to kill the germs, destroy the odors, purify the air and banish insects. Buy C-N Disinfectant to-day and make your home pure-clean—prevent disease. Sold everywhere, 10c., 25c., 50c. and $1.00. West Disinfecting Company. Prevent disease by using

C-N Disinfectant

"IT'S TIME TO START, JIM."

[W. Livingston Larned, in Christian Herald.]

Jim, it is time to do and dare;
Get in the thick of the fight, my son,
Love will be guarding you everywhere,
Mother's and mine—when the day is won
Over the day of the books and school.
Past are the dreams of the idle while;
Now 'tis a battle for right and rule,
Now for a Crown where you used to smile.

Jim, it is time for the restless town,
Clinging and throbbing with life anew,
Go for a name and a proud renown,
Go for the best that a man may do.
Mother and I, in the twilight here,
We shall be waiting to hear your part.
Blessings, our boy, and we hold most dear
That which is nearest the parent heart.

Jim, it is time for the sturdy hand;
Time for the eye that is clear and bright,
Time for hot heal that must understand,
Time for the laboring day and night.
Ah, how we love you and see you start
Out on the mart of a million deeds,
Still, though a humble or higher art
Love is the boon that a good boy needs.

FANCIES.

Irishman (to ward leader)—How long do I have to be after livin' in this country before I can steal without gettin' into jail?—[Life.

Patience—Did you ever try counting 10 before speaking?

Patrice—Yes, I tried it once, but I can't do it.—[Yonkers Statesman.

Client—I don't mind what wages I pay so long as she's capable.

Registrar—I can assure you, madam, she's capable of anything!—[London Opinion.

"Trackless trolley cars are being used in some of the English cities."

"How do the coal wagon drivers manage to keep them blocked?"—[Chicago Record-Herald.

Little Willie—Say, pa, how does a dude manage to see with a single eyeglass?

Pa—He doesn't, my son. He sees with his other eye.—[Chicago Daily News.

Wigg—He is the most formal individual I know.

Wagg—That's right. I don't believe he would even bow to the inevitable without a formal introduction.—[Philadelphia Record.

"It's wrong of me to take this food," said the tramp as he reached out for the pie in the window; "but," he added, reflectively, "I've had repeated inquiries for it from the department of the interior, and I shall now deliver the goods."—[Tit-Bits.

"Don't you think the hats women wear are outlandish?"

"I don't care anything about their outlandishness," said Mr. Meekton. "They can be as big and curious as they like so long as they don't have to be buttoned up the back."—[Washington Star.

Mr. Recentmarrie (who has plunged a spoon into dish, preparatory to helping to the pudding)—Why, Mary, I feel some hard, smooth, round things in the dish; I wonder what they can be.

Mrs. Recentmarrie—Why, they're the eggs, John; there are six, just as the recipe says.—[Chicago Daily News.

"You wouldn't believe it, mum," said the wanderer at the door, "but in me younger days I had a high position an' wuz loooked up to by everybody."

"Is that so?" asked the sympathetic housewife. "What business were you engaged in?"

"I wuz a steeple jack, mum."—[Birmingham Age-Herald.

TO REPLACE BAD ARMOR.

The Navy Department has decided that the defective armor furnished by a steel company for battleship North Dakota must be replaced by the contractor, but that the government shall remove the old armor and put on the new. The decision affects other ships for which a similar question had been raised.

MIDDLETOWN PROBATE NOTICES

Court of Probate, Middletown, R. I.

Estate of William T. Bull, minor.

William T. Bull presents to this Court his petition in writing, representing, that he is a minor over the age of fourteen years, and that he has chosen Charles A. Wilson of the City of Providence, in this State, to be the Guardian of his person and estate, and praying this Court to approve his said choice and appoint said Charles A. Wilson, Guardian of his person and estate.

It is ordered that the consideration of said petition be referred to the Court of Probate, to be held at the Town Hall in said Middletown, on Monday, the fifteenth day of August next, A. D. 1910, at one o'clock P. M., and that notice thereof be published for fourteen days, once a week at least in the Newport Daily News.

ALBERT L. CHASE, Probate Clerk

Court of Probate, Middletown, R. I. July 18, A. D. 1910.

Estate of William D. Sherman.

Annie E. Sherman presents to this Court, her petition in writing, praying that an instrument in writing therewith presented, bearing date May 11, 1910, purporting to be the last will and testament of her former husband, William H. Sherman, late of said Middletown, deceased, may be proved and allowed and letters testamentary issued to her as the sole Executrix of said will.

It is ordered that the consideration of said petition be referred to the Court of Probate, to be held at the Town Hall, in said Middletown, on Monday the fifteenth day of August next, A. D. 1910, at one o'clock P. M., and that notice thereof be published for fourteen days, once a week at least in the Newport Daily News.

ALBERT L. CHASE, Probate Clerk.

Court of Probate, Middletown, R. I. July 18, A. D. 1910.

Estate of James Chace.

The Fidelity and Deposit Company of Maryland presents to this Court its petition in writing representing that it is the surety named in the bond given to this Court October 19, 1903, by Isaac Chase, as Administrator de bonis non, with the will annexed, on the estate of James Chace, late of said Middletown, deceased, and that it is desirous of being released of all obligation under and by virtue of said bond, and praying this Court to cancel said bond and release it, said petitioner, from all further liability as surety thereon, and from any and every obligation thereunder. It is ordered that the consideration of said petition be referred to the Court of Probate, to be held at the Town Hall in said Middletown, on Monday, the fifteenth day of August next, A. D. 1910, at one o'clock P. M., and that notice thereof be published for fourteen days, once a week at least, in the Newport Daily News.

ALBERT L. CHASE, Probate Clerk.

WATER.

Persons desirous of having water introduced into residences or places of business should make application at the office of the Newport Water Works, 478 Marlborough street. Office hours from 8 A. M. to 5 P. M.

WHITE SHOES.

New stylish models in leather or canvas.

Many styles. All sizes.

—AT—

The T. Mumford Seabury Co.'s.

NEWPORT PROBATE NOTICES.

ADMINISTRATION NOTICE.

The undersigned hereby gives notice that she has been appointed by the Probate Court of the City of Newport, Administrator of the estate of **Mary A. Swinburne**, late of said Newport, deceased, and has given bond according to law.

All persons having claims against said estate are hereby notified to file the same in the office of the clerk of said court within six months from the date of the first advertisement hereof.

ELIZABETH H. SWINBURNE.

Newport, July 29th, 1910.

Probate Court of the City of Newport, July 19th, 1910.

Estate of John D. Wing.

John Morgan Wing, Louis Stuart Wing and Marion W. Flint all of the City and State of New York, three of the Executors of the last Will and Testament of John D. Wing, late of said City and State of New York, deceased, which Will was proved and allowed by the Surrogate's Court within and for said County of New York present a copy of said last Will and Testament and of the Probate thereof, under the seal of said Surrogate's Court and in writing request that the same be filed and recorded in the registry of this Court, according to law, and that letters testamentary be granted thereon; said deceased leaving estate in the State of Rhode Island and in said City of Newport whereon said Will may operate; and said copies and request are received and referred to the Eighth day of August next at ten o'clock A. M., at the Probate Court Room, in said Newport, for consideration; and it is ordered that notice thereof be published for fourteen days, once a week, in the Newport Daily News.

DUNCAN A. HAZARD, Clerk.

Probate Court of the City of Newport, August 1st, 1910.

Estate of Mary W. Barker.

Stephen P. Barker, Guardian of the person and estate of Mary W. Barker, of full age, of said Newport, presents his first and final account with the estate of his said ward, for allowance, and prays that his resignation filed in said Court may be accepted; and the same is received and referred to the Twenty-second day of August instant at 10 o'clock A. M. at the Probate Court Room, in said Newport, for consideration; and it is ordered that notice thereof be published for fourteen days, once a week, in the Newport Daily News.

Duncan A. Hazard, Clerk.

Probate Court of the City of Newport, August 1st, 1910.

Estate of Thomas W. Sherman.

Request in writing is made by Wilson S. Sherman of Boston, Massachusetts, son of Thomas W. Sherman late of said Newport, deceased testate, that he or some other suitable person, may be appointed Administrator de bonis non with the will annexed of the estate of said deceased; and said request is received and referred to the Twenty-second day of August instant at 10 o'clock A. M., at the Probate Court Room, in said Newport, for consideration; and it is ordered that notice thereof be published for fourteen days, once a week, in the Newport Daily News.

Duncan A. Hazard, Clerk.

Probate Court of the City of Newport, August 4th, 1910.

Estate of Mary A. Asserson.

Mary Alice Asserson and Henry R. Asserson both of the City and State of New York, Executors of the Last Will and Testament of Mary A. Asserson, late of the County of Kings in the State of New York, deceased, which Will was proved and allowed by the Surrogate's Court within and for said County of Kings in the State of New York, present a copy of said last Will and Testament and of the Probate thereof, under the seal of said Surrogate's Court and in writing request that the same be filed and recorded in the registry of this court, according to law, and that letters testamentary be granted thereon; said deceased leaving estate in the State of Rhode Island and in said City of Newport, whereon said Will may operate; and said copies and request are received and referred to the Twenty-second day of August instant at ten o'clock A. M., at the Probate Court Room, in said Newport, for consideration; and it is ordered that notice thereof be published for fourteen days, once a week, in the Newport Daily News.

Duncan A. Hazard, Clerk.

ADMINISTRATION NOTICE.

The undersigned, Executor of the Last Will and Testament of **Andrew Murberg** late of the City of Newport deceased, which Will has been admitted to probate by the Probate Court of the City of Newport, hereby gives notice that she has accepted said trust and has given bond according to law.

All persons having claims against said estate are hereby notified to file the same in the office of the clerk of said court within six months from the date of the first advertisement hereof.

Anna Ulrika Murberg.

Newport, August 5th, 1910.

ADMINISTRATION NOTICE.

The undersigned hereby gives notice that he has been appointed by the Probate Court of the City of Newport, Administrator of the estate of **Joseph Haire**, late of said Newport, deceased, and has given bond according to law.

All persons having claims against said estate are hereby notified to file the same in the office of the clerk of said court within six months from the date of the first advertisement hereof.

John T. Haire.

Newport, August 5th, 1910.

GUARDIAN'S NOTICE.

The undersigned hereby gives notice that she has been appointed by the Probate Court of the City of Newport, Guardian of the estate in Rhode Island of **Bessie Gammell Woolsey and of Marie deH. Woolsey**, minors, of Aiken, South Carolina, and has given bond according to law.

All persons having claims against said wards are notified to file the same in the office of the Clerk of said Court within six months from the date of the first advertisement thereof.

I have appointed William R. Harvey of Newport R. I. whose address is 223 Thames Street my agent in the State of Rhode Island.

Bessie Gammell Woolsey.

Newport, August 5th, 1910.

FISH MARKETS.

BLUEFISH

—AND—

Mackerel.

Broadway Cash Fish Market,

C. A. Easterbrooks, Prop'r.

80 BROADWAY.

Telephone 614.

TIVERTON PROBATE NOTICES.

ADMINISTRATION NOTICE.

The undersigned hereby gives notice that she has been appointed by the Probate Court of the Town of Tiverton, R. I., Administratrix of the estate of **Emma Lees** late of said Tiverton, deceased, and has given bond according to law.

All persons having claims against said estate are hereby notified to file the same in the office of the clerk of said court within six months from the date of the first advertisement hereof.

BETSBY ROBERTSHAW.

7, 29, 8, 5, 12.

L. COMPTON PROBATE NOTICES.

ADMINISTRATION NOTICE.

The undersigned hereby gives notice that he has been appointed by the Probate Court of the town of Little Compton, Administrator of the estate of **Joseph A. Wilcox** late of said Little Compton deceased, and has given bond according to law.

All persons having claims against said estate are hereby notified to file the same in the office of the clerk of said court within six months from the date of the first advertisement hereof.

WM. H. BRIGGS, Administrator.

Little Compton, R. I., July 22, 1910.

A Few Mid-Summer SPECIALS.

Fancy Cross Bar **Muslin Tea Aprons,** regular price 25c, **15c** each

Lace Collars in handsome designs, regular price, 75c., $1.00 and $1.50, **50c** each

Long Lisle Gloves, black and white, regular price 75c. **29c** a pair

White Linen Belts, with pearl buckles, regular price 25c., **15c** each

Ladies' Night Robes of fine nainsook trimmed with lace and embroidery, 20 styles to select from, regular price 98c, **69c** each

White Dress Skirts trimmed with pearl buttons and made of fine linene **98c** each

Children's Rompers of pink and blue seersucker, in neat patterns, **50c** each

Ladies' Summer Underwear of every description, from **12 1-2c** to **50c**

"Queen Corsets" in new models. The best corset on the market at the price **50c** a pair

Ladies' and Gentlemen's Umbrellas with new style polished hard wood handles and tape edge gloria, **$1.00** each

Ladies' Colored Silk Umbrellas from **$1.98** up

WM. B. SHERMAN, JR.,

145 Thames Street.

Tel. 395.

NATIVE BLUEFISH and MACKEREL.

WYATT'S MARKET.

Tel. 335.

The Newport Journal

AND WEEKLY NEWS.

is especially adapted for mailing

GROCERIES AND PROVISIONS.

THE POSTOFFICE SQUARE MARKET

"The Store That Satisfies."

YOU SHOULD TRY OUR

FANCY LEGS OF SPRING LAMB	20c lb
EXTRA SPICE-CURED CORNED BEEF	9c lb
RIB EXTRA BEEF TO ROAST	18c, 20c lb
FRESH PORK, SMALL,	16c lb
ISLAND POTATOES,	75c bu

WATCH OUR WINDOWS.

W. C. SCOTT, - - **Phone 543**

GROCERIES AND PROVISIONS.

Dust is a general nuisance.

Dustbane,

The Dustkiller,

True to its name.

It is much easier to sweep with Dustbane. A handful of Dustbane makes sweeping a pleasure.

Five lb. package for 35 cents.

T. FRED KAULL,

391-393 Thames Street.

Tel. 476.

FRESH

SQUAB GUINEAS, INCUBATOR CHICKENS, SQUAB DUCKLINGS

—AT THE—

Sea Side Market.

A.&P. Pure Food Daily Bulletin

FOR WEEK COMMENCING MONDAY, AUGUST 1.

Mid-Summer Specials!

A & P Corn Starch (Freshly-packed 1-lb. pkge.)	5c
Fairy Soap, cake	4c
Pacific Toilet Paper, 6 for 25c (in rolls or flat packages)	
A & P Ball Blue, 1-16 box	5c
Fly Paper, 3 double sheets	5c

Keep Cool—Use Iced Tea.

50 Stamps

With 1-lb box

GOLDEN-KEY TEA at 60c lb. a half-pound box.

GOLDEN-KEY is an extra fine blend of the Choicest Tea grown. Great strength, delicious flavor, good body and superior in the cup. Always bear in mind that a ½-lb of GOOD TEA will go further, give better satisfaction and more pleasure in drinking than two lbs. of cheap trashy goods. We always advocate the best or medium grade of goods, especially for articles of food. GOLDEN-KEY is packed in very attractive, air-tight, sealed caddies which preserve its strength and flavor indefinitely. Give it a trial. We know you will be more than pleased.

For ICED TEA it is Perfection.

STAMP SPECIALS.

20 Stamps with 1 can A & P Cocoa 20c

10 STAMPS

With your choice of any of the following articles:

1 bottle A&P Vinegar	10c.
1 bot. Hires' Root Beer	15c.
1 can R&R Potted Tongue	10c.
1 bot. A&P Catsup	18c.
1 can Old Dutch Cleanser	10c.
1 pkg. Mother's Corn Flakes	10c.
1 pkg. A&P Jelly Powder	10c.
A&P Olive Oil	22c.
Stuffed Olives	10c.

Finest Creamery Butter 32c

New-Laid Eggs - - 25c

THE GREAT ATLANTIC & PACIFIC TEA CO.,

131-133 Thames Street.

Phone 659. Free Delivery.

Dennis Shanahan,

HAY AND GRAIN.

Agent for H. O. Horse and Dairy Feeds of all kinds.

COMMERCIAL WHARF.

GROCERIES AND PROVISIONS.

ATLAS, E.Z. SEAL WIDE-MOUTH FRUIT JARS.

MACHINE MADE, with smooth edges, preventing fine particles of glass chipping off and appearing in your preserves.

WIDE MOUTH, which permits the canning of whole fruit and admits the hand for cleaning.

LIGHTNING TRIMMINGS which insure perfect seal, and the name Atlas is a guarantee of perfection in quality and manufacture.

Pints 75c. a dozen.

Quarts 90c. a dozen

—AT—

The Boston Grocery,

City Hall Square, Broadway,

O. F. Wilcox, Prop'r.

In today, carload of the

Celebrated Occident Flour,

Bbl., half bbl., cotton sack, and paper ⅛ and 1-16 bbl. bags.

Notwithstanding the advance in price of a dollar and a half per bbl. at wholesale within a month I shall sell for a short time at

$7.50 per bbl.,

95c per bag.

This is positively one of the highest grades of flour milled in the country.

This price subject to change without notice.

—AT—

James A. Eddy's,

Cash Grocery and Market,

237 Thames St.

Where you always get good Butter.

OUR

GINGER ALE

Prepared with DISTILLED WATER

is pure, palatable, refreshing. Try it

There's a difference

25 B'way. Peleg Bryer, 11 Spring St.

"Picked This Morning."

That is what Olney goods suggest. Grown, prepared and packed in the country; gathered in the morning and sealed in tins before night.

Say "Olney" to Your Grocer.

NEWPORT PAPER & GROCERY CO.

WHOLESALE DISTRIBUTERS

NEWPORT DAILY NEWS.
Published every afternoon except Sunday.

Office 207 Thames Street.
T. T. Pitman, Proprietor.

News, $6.00 a year. 12 cents a week.
Journal and Weekly News, $2 a year.

TELEPHONE CALLS.
Business Office, down stairs, 9906
..or if that is busy, 17
Editorial and Reportorial Rooms Upstairs, 782
Publisher's Residence, 18 High St. 822

The Newport Journal contains the best matter in the Daily News each week, and will be sent anywhere in the United States, postage paid, for two dollars a year in advance. Requests for change of address should give old address as well as new.

BACK NUMBERS.

Copies of the Daily News two weeks old three cents extra for each month or part of a month. Copies of the Newport Journal and Weekly News, one month old five cents extra for each month or part of a month.

Yearly or Term Advertisers are limited to their immediate business, are guaranteed but five insertions in a week and are allowed fifty-two changes a year. Legal notices, auction sales, amusements, cards, wants, and lost and found are not included in space contract.

Advertisers using both the daily and weekly papers gain the advantage of distinct classes of readers, no person reading both the daily and weekly. The Jornal goes among people who read no other local paper.

Newport Daily News

FRIDAY, AUGUST 5, 1910.

Carriers of the Daily News are forbidden to roll or twist papers and throw them upon premises; are not allowed to have other boys with them without permission and have no papers to sell.

TEN PAGES.

SECRETARY BALLINGER.

The Secretary of the Interior denies that he has the least intention of resigning, unless the President shall ask him to do so. There is no indication that Taft will ask him, but according to newspaper reports from Beverly and Washington the party leaders are bombarding the President with letters urging him to throw the Secretary of the Interior overboard.

Senator Nelson denies that the committee which investigated Ballinger has prepared a report. Probably the committee would not feel authorized to make any report public till Congress meets, because it was Congress which ordered the investigation and to Congress the report must go. However, as the investigation was completed some time ago the members probably have reached their conclusions and undoubtedly the chairman knows what the report will be. It is reasonable to suppose that he is in no haste to prepare a report, hoping that before any shall be made public and before Congress shall meet Ballinger may be induced to resign. It is pretty safe to say that most of the Republican leaders feel that the administration would be better off without Ballinger than with him.

The investigation did not convict the Secretary of corrupt or unlawful conduct, but it left a pretty general impression that his policy is not that which the "insurgents" approve, and they are becoming a serious factor in the West. His policy and the general program of conservation is only an incident in the "insurgent" movement, but the drift of sentiment is rather strongly against him, and things are not going in the administration direction quite so well as the administration would like. The "insurgents" gained in the Iowa Congressional primaries, carried a strong resolution in the Nebraska state convention, have renominated the governor of Kansas and made nearly a clean sweep in the Congressional primaries, and it is not singular that many of the leaders think the dead wood had better be cleared out of the way.

ADVERTISING FOR A MAYOR.

Attention is again called to the method of obtaining mayors in some cities in Germany and the extent to which the government of a municipality has become a profession in that country, by the announcement that a city there has advertised for a mayor. Such a statement seems singular here, but there it is taken as a matter of course that a municipality should advertise for a mayor, just as a man would advertise for a manager of his business house, for the administration of the affairs of a city has become as much a profession as the management of any other kind of business. The reason for this is that in Germany it is recognized that the government of a city is a business proposition, just as much and just as legitimately as is the conduct of a great commercial enterprise, and that it calls for trained men the same as any other sort of business. The result is that in that country some men are making it their life work to act as mayors of cities. They begin, as in any business, on a small scale in a small city, and as they gain experience secure better positions until they are capable of managing the affairs of any city in the country.

The number of those who have entered this profession is large enough already to guarantee that this particular city which is at the present time advertising for a mayor will have a sufficient number of applicants from whom to choose to assure the municipality a capable man for its chief official. The selection will be made wholly upon business reputation, experience, training and ability, as shown in similar positions in other parts of the country. There will be no favoritism, no political influence, no graft or bribery; but a simple, plain judgment of the capabilities of the candidates, based upon recommendations, reputation and proved ability. It is wholly a business proposition and there is no politics in it, as it is not believed that the political element enters into the matter at all. There is no place for politics in municipal government in such a city, but it is run entirely on business principles.

That such a condition could obtain in this country at the present time is doubtful. Some progress is indeed being made in that direction, by the elimination in part of politics from municipal government, but we have not yet reached the point of managing our cities on business principles to the extent of choosing a mayor by advertising and allowing him to conduct the city's affairs exactly as he would a business enterprise and holding him responsible for success or failure as would be done in the business world. That is a goal which is still far beyond the realization of American municipalities, though it ought not to be. Putting politics entirely out of consideration, every candid man must acknowledge that it is the part of wisdom to manage a city according to business rules and the similarity between the two enterprises is so great as to be practically identical, but it is the political element which cannot be easily eliminated in this country. Politics has become so entrenched in all public affairs that it is exceedingly difficult to drive it out and the process promises to be slow as compared with the experience in Europe along that line.

There can be little doubt in the mind of every man who studies the situation carefully that the day will surely come when the cities of this country, like many in Europe today, will be conducted on business lines, when politics will be barred from municipal affairs as entirely out of place, and when those who serve as public officials from mayor to the lowest subordinate position will be chosen for their ability and because they have had special training for the work they are to do. That day may come slowly, but the trend of the times is certainly in that direction and the next generation may see it if the present does not. When that day does come there will not be much heard about what are now considered problems of city government. There will probably be new ones, but most of those now perplexing municipal officials will have disappeared by the simple change in the character of the government.

THE ONWARD MARCH OF ENGLISH.

English is already more nearly a universal language than any other and is destined to become still more generally used. In parts of the world where no European language is spoken English is the most useful Occidental tongue which can be acquired, and it is spreading through Asia and Africa.

In Europe of course we do not expect it to displace the long-established local languages, Frenchmen and Germans, however, are complaining of the creeping in of English words. Nearly all these are the vocabulary of sports or employments which France and Germany are borrowing from this country and England. If we borrow the verbal as well as the edible portions of a French menu, if we appropriate Italian art terms, and if we import German music and with it some of the German musical vocabulary, why should not Germany and France adopt English terms used in racing and football and speculation in "futurs" and other occupations or recreations developed by people who speak English?

It may be well enough for Germans to call a telephone a "far speaker," in their own tongue, but telephone is not an English word; it is an awkward composite dug up from the graveyard of a dead language. Where there are good, brief, vigorous English words for things which Americans and Englishmen have made peculiarly their own and which the Continentals are beginning to use, it is of course much more sensible for them to take the English word than to try to translate this into their own tongue.

A German has recently compiled a considerable list of English words which he regrets to have seen in German newspapers. Among these "week-end" and "garden-party" belong to distinctively English social life. "Interview" is a journalistic feature developed in America. "Stay, finish, record, race, pool, track, football, lawn tennis, bunker, course, trainer, boxer, prize fight, fair, unfair, match, partner" and several others are from the vocabulary of sports well established in this country and England and only just making their way into Germany. We regret to see in this list of English intrusives a monosyllabic imprecation, but if bad language is to be used at all it is simpler and more energetic in English than in German or French.

The Postoffice Department is being run on an economical basis, the reports for the fiscal year ended June 30 last showing a saving of $11,573,000. The total amount of the deficiency for the 12 months was $5,970,000, as against $17,480,000 for the preceding year. Postmaster General Hitchcock hopes during the present year to make such further reductions in the cost of the postal service as will wipe out entirely the annual deficit and place the department on a self-supporting basis. The best of it is that the service has shown no deterioration; in fact, has been satisfactory all round.

Mayor Gaynor of New York is after the police of that city, denouncing their stupidity, venality and brutality. He says two thirds of the persons brought in are needlessly arrested and not a few of them corruptly, to extort money, and cites numerous examples to show that he knows what he is talking about.

The census office is sending out returns from cities scattered all over the country. In Thursday's batch were given the population of Cincinnati, Ohio; Bloomington, Ind., Denison, Tex., and Hampden, Conn. Cincinnati is given 364,463, an increase of 38,501 or 11.8 per cent. in ten years.

Are the English yachtsmen afraid of the Herreshoff schooner Westward? Mr. Cochran, the owner, Thursday refused to sail in a race in which the handicappers had put so heavy a penalty on the yacht that he would have had no chance of winning.

The Representative Council is evidently not ready yet to order a new police station on the site of the old one on Market square.

STRANGE FISH FOUND ON ALASKA CABLE.

[Seattle Post-Intelligencer.]

Strange monsters the like of which have seldom been seen by man were dragged from a depth of 8,500 feet by the crew of the cable ship Burnside when they repaired the Alaska cable off Mount St. Elias last month.

The Burnside is moored at its buoy in Elliott bay after two months of repairing and re-laying the cables of the United States army signal corps system. On board were a score of huge flasks filled with alcohol, in them floated strange shapes which it was hard to believe were once living creatures.

Balls of red hair which looked like tousled human heads proved upon dissection to be a strange kind of deep water crab. Flesh colored round masses were found clinging to the cable by minute tentacles. One creature is shaped like the diabolo toy, narrow in the middle with big concave white disks at either end by which it catches hold of any object. The sailors on board the Burnside have named it the spool.

Another strange marine creature is shaped like an octopus but has at least two dozen tentacles instead of eight. Many octopuses were found clinging to the cable, but they were thought too common to preserve. Whole sections of the cable pulled up for inspection were found covered several feet deep with strange plants and animal life. Seaweed, black instead of green, sponges and sea urchins predominated.

Probably the strangest creature found on the cable was a flesh colored fish not more than four feet long which was found enveloped in the tentacles of a young octopus. When brought to the surface its body was swollen like a balloon. Dr. J. E. Maloney, the ship's surgeon, who examined it, said he believed the fish was choked by the hold of the octopus.

The section of cable upon which all this strange life was found had been down 10 years at a depth of a mile and a half. The specimens which have been preserved and which are now on board the Burnside are to be handed over to the Smithsonian Institution for scientific study.

THE PRESIDENT OF CHILI.

[New York Tribune.]

Mr. Montt is to be cordially welcomed to the United States for his own sake and for the sake of the country which he represents. He is well known as a man of engaging character, a statesman of successful attainments and a President who has added to the stability and the honorable prestige of his country. There will be universal readiness here to pay him due respect and an earnest hope that in his travels he may find the health of which he is in quest.

Relations between Chili and the United States have not always been as intimate as between some other Latin-American republics and this country. That is a fact which is to be regretted, but for which physical conditions have largely been accountable and which the future may and probably will see remedied. Chili has hitherto been just about the most inaccessible or, at least, most remote country of South America to the traders and travellers of the United States, and it is the one which will probably most of all profit from the opening of the Panama canal as a channel of intercourse with us.

"The Yankees of South America," the Chilians have been called. We do not know how they have relished the appellation, but it may be hoped that closer acquaintance and intercourse, between the two countries, stimulated by the visit of President Montt, will lead both to regard with pleasure such association of names, by demonstrating to each the acceptable qualities of the other any the community, or at least the reciprocity, of interest between them.

FRENCH FLAGS MADE FROM HOSPITAL DRESSINGS.

[Chicago News.]

That unclean bandages and wound dressings from German hospitals are being used in the manufacture of flags for the French peasantry is the gruesome information contained in a report of the commission on industrial hygiene, which has aroused a storm of indignation. "Several romancers," comments the Paris Matin "have prophesied this truly civilized and scientific mode of international war in which the enemy is exterminated by means of the pest germs of typhus and cholera propagated in cities and camps. As France and Germany, however, are at peace, the microbe mobilization seems to be premature and must be stopped." It is generally recognized that used hospital dressings are burned everywhere if the rules are obeyed, and the blame for the dangerous traffic is laid at the door of greedy janitors and charwomen, who pack the infected rags in bales and sell them to second-hand dealers. The French customs officers say they are unable to confiscate the rags bought by dealers at the frontier. The stuff is perfunctorily disinfected, but not before it has been sorted by women and children.

HAPPY BULGARIA.

[London Tit-Bits.]

Bulgaria is the nearest approach to a peasant commonwealth which the world has known in modern times. There is not a Bulgarian slav who is not the owner of a plot of land upon which he lives and out of which he gets his livelihood by his own labor. Large landowners are almost unknown. The few men of wealth in the country are mostly of foreign birth or descent, and even they would not be counted as wealthy according to the standard of other European countries. The small landowners, who form the vast majority of the population, are peasant born and peasant bred. They are extremely thrifty. They are content with very plain food; they wear the same sheepskin garments from year to year only turn their coats inside out with the changes of the season. Whole families, even of well-to-do peasants, sleep in the same room upon mats stretched out on the floor. They live under conditions of dirt and discomfort which no British or German or French laborer would tolerate for a week. Yet, notwithstanding their disregard of the simplest sanitary arrangements, they grow up singularly strong and healthy.

AROUND RHODE ISLAND.

High Position of the State in Matter of Mill Construction.

St. Andrew's School Minute on Bishop McVickar's Death—Providence Shipping Statistics.

Rhode Island holds a high position among the states of the Union in regard to mills constructed or proposed during the first six months of 1910. During that period there were 213 mills proposed or built in the United States and of this number Rhode Island contributed 17, placing this state fourth in rank. In the construction of woolen mills this state is outdone by Massachusetts, which proposed or built 11 mills during the six months. Rhode Island's new plants for woolen manufacture during the same period numbered eight, two more than were built in the state of New York. In the matter of improving structures already built, Rhode Island stood third on the list, there being improvements noted in 25 mills during the period, for which the figures are available. Massachusetts also led in this department, with improvements to 65 mills, while North Carolina was second with 37. South Carolina, New York and Pennsylvania followed in the order named.

The officers and corporation of St. Andrew's Industrial School at its quarterly meeting adopted a resolution on the death of Bishop William N. McVickar. The resolution speaks of the late bishop as "a friend and adviser of the school whose place can never be entirely filled." The minute also notes his kindly attributes of character and says his quick response to the needs of the school, his love and devotion for the children, his generous gifts and ready sympathy, have laid the foundation for steadiness and advance at the institution. The school had planned this year to provide a special department for boys younger than 10 years of age, and it will be carried through when the endowment is large enough. The resolution adopted says the department will bear Bishop McVickar's name, since it had always been his wish to have such a department started.

The report of the Providence Harbor Master, John H. McGuire, which has been filed, for the three months from April 1 to June 30, 1910, shows that the total number of vessels which arrived in port within that time was 1,707. By far the larger number of these were steamers, 643 in all, 420 oyster boats coming next in order of numbers. Of the remaining vessels there were 392 barges, 220 tugs and 92 schooners. The harbor master's figures show that the total amount of general merchandise carried by the various freight and passenger steamers plying between that and other ports was 83,331 tons. Of the articles of commerce brought to Providence by water, by far the larger amounts were of coal and oil. In the three months 517,098 tons of coal and 9,479,592 gallons of oil entered the harbor. Next in order of amount comes the 7,140,500 feet of lumber and the 509,000 feet of bricks which were landed. Other articles brought were as follows: 900,000 feet of laths, 3,900 tons of chemicals, 4,915 tons of pig iron, 3,047 tons of iron pipe, 5,120 tons of sand, 1,302 tons of fire brick, 670 tons of stone, 500 tons of steel billets, 550 tons of scrap iron, 2,000 tons of copper, 541 tons of plaster, 454 tons of bone black, 379 tons of oyster shells, 434 tons of cement, 240 tons of clay, 450 tons of retorts, 90 tons of asphalt block, 72 tons of blue stone, 600 barrels of lime, 650 barrels of asbestos, 7,810 bushels of salt and 21,426 bushels of oysters.

Unable to swim across Silver lake, Olneyville, a deer was rescued by two men in a boat Thursday afternoon, and later when the animal had recovered from its experience it was taken in charge by the game warden. The men saw the deer struggling in the middle of the lake and quickly procuring a boat and a rope rowed out to it. They put the rope around the deer's neck and towed it ashore. The animal was completely exhausted and the men had considerable difficulty in bringing it to a near-by barn, where it was cared for until the game warden arrived and took it away.

"Joe Brown," a Portuguese, employed by John K. Tefft of Warwick as a gardener's helper, was arrested Thursday afternoon, accused of breaks at the summer home of Dr. Fenner H. Peckham at Warwick Neck, and at the barn of H. N. Campbell in the same section of the town. When arraigned at a special session of the court he pleaded guilty to both charges. He was fined $25 and costs on the charge of entering Dr. Peckham's home and $10 and costs for the Campbell break. The fines were paid by friends.

Sylvanus C. Shurtleff, an old-time Providence fireman and one of that city's pioneer jewelry manufacturers, died Thursday night after a series of shocks, which had followed each other closely within a period of two weeks, although Mr. Shurtleff had been a sufferer from Bright's disease for about five years. He was head of the firm of Sylvanus C. Shurtleff & Co., manufacturing jewelers, and a former third assistant engineer of the Providence fire department. He was also a member of the Providence Fire King Association. He was 79 years of age and nearly seven years ago celebrated the fiftieth anniversary of his marriage to Miss Laura Gladding, daughter of the late Captain Thomas D. Gladding. Mrs. Shurtleff has since died.

LAWN SWINGS $3.75.

Screen Doors and Window Screens.
Boys' Indian Tents.
Indian and Cow Boy Suits $1.00 each.
Sanitary Glass Ice Cream Freezer $1.25. Arctic and White Mountain Freezers.
Rubber Hose, Ash Cans $1.25, Garbage Cans, Step Ladders, everything for the hot weather.

Daniel E. Sullivan,
Old City Hall Novelty Shop.
Tel. 665.

NOTICE!

The members of Engine Company No. 5 respectfully invite all members of the Newport Fire Department to attend the funeral of their late member, Mr. Charles A. Palmer, on Sunday, August 7th, 1910, at 2:30 P. M., at the residence of Mr. Henry J. Jones, 86 Spring street.

Members of the Newport Fire Department attending will please assemble at Engine Station No. 5 no later than 2 o'clock P. M.

GEO. C. SHAW, Foreman.
Engine Co. No. 5.

NEWPORT TRUST CO.

Newport, R. I.

THE ANNUAL MEETING of the stockholders of this company for the election of directors and such other business as may legally come before them, will be held at the office of the company, No. 303 Thames Street, on Friday, August 12, 1910, at 12 o'clock noon.

THOMAS P. PECKHAM,
Secretary.

August 4, 1910.

Shell Fisheries.

Waterman E. Field of Warwick makes application for 50 acres of oyster ground in Narragansett Bay, southerly of ground now held by The Rocky Point Oyster Co., Inc., and westerly and southerly of, and adjoining ground now held by John W. Milliken and Benjamin J. Rooks, westerly of Pine Hill Point.

Friday, August 19, 1910, at 11 o'clock A. M. at the office of the Commissioners of Shell Fisheries, State House, Providence, is hereby appointed the time and place for the consideration of the same.

PHILIP H. WILBOUR,
JOHN H. NORTHUP,
EDWARD ATCHISON,
SAMUEL F. BOWDEN,
JOHN G. WILCOX,
Commissioners of Shell Fisheries

The H. L. Marsh Co.
Plymouth Rock Chick-Feed,
Plymouth Rock Intermediate Chick-Feed,
Plymouth Rock Scratch Feed
Are the best mixed poultry feeds on the market.
The H. L. Marsh Co. STOCK FEED is manufactured by us from absolutely sound, sweet grains, carefully cleaned before milling.
THE H. L. MARSH CO.

BLUE CRUSHED STONE.
Screened to size. Contractors for macadam roads and driveways. Path dressing a specialty. Steam roller for rent.
Peckham Bros. & Co.,
Tel. 1559-F. P. O. Address, Newport, R. I.

Lilies, Carnations
—AND—
ALL SEASONABLE STOCK
—AT—
RITCHIE'S. 40 Broadway.

Proposals Will be Received for the Sale of the Lead Works Building

(So-called) and the shot-tower, with the understanding that both of them are to be promptly demolished and removed from the premises.

RICHARD C. DERBY,
136 Bellevue Avenue.

Marsh-Metz IV.
ONLY
$225.00.
Bosch Magneto, Automatic Oiler, 4 H. P. stand. Complete with pump and horn, $225. Come in and look our sample machine over.
Open Evenings W. A. MAHER, 13 Farewell St. Tel. 971

Static Wave Current
Cures all Nervous, Chronic and Skin Diseases, Rheumatism, Lumbago, Neuralgia, Neuritis, Headaches and Prostatic Ailments.
Consultation by mail or in person may be made without charge.
Dr. Z. J. LEWIS
No. 248 Westminster St., opp Shepard's.
Hours—9 to 12, 2 to 4, 6 to 9.
Sundays, 11 to 2.

Mary J. Roderick,
Stenographer and Typewriter
Telephone 1158. Office 217 Spring St.

For Saturday,
AUGUST 6, 1910.
Chocolate Nougatines,
Chocolate Caramels,
Chocolate Chips,
Chocolate Fudge Caramels,
Mexican Kisses,
Cocoanut Dips,
Cream Walnuts,
Toasted Marshmallows,
Chocolate Strings,
Assorted Lump Candy,
Honeycomb Squares,
Caramel Bon Bons and others at
20c. a pound.
We have a large variety of German coffee Cakes.
H. D. FRASCH,
Tel. 987. 170 Thames St.

PIANOS
To Rent for the Season.
ROGERS'S Music Store.
210 Thames Street.

THE WEATHER.

BOSTON, Aug. 5, 8 A. M.—Forecast for Boston and vicinity—Fair and cooler tonight; Saturday fair; moderate westerly winds.

WEATHER CONDITIONS.

During Thursday afternoon and night showers and thunderstorms prevailed over New England, the St. Lawrence valley, and at a few widely scattered points in the southwest. Other portions of the country have experienced generally fair weather. The weather is fair and generally clear in all sections this morning. The temperature is somewhat lower in southern New England and the lower Lake region and slightly higher in the northern Rocky mountain districts. The weather continues somewhat cooler than the normal along the northern border of the country. In New England the range of minimum temperatures during the night was from 54 degrees at Eastport, Maine, to 68 degrees at Nantucket, Mass. In New York at 8 a. m. it was 70, Washington 74, Chicago 64, St. Paul 56, Denver 60, and San Francisco 52.

J. W. Smith,
Forecast Official.

LOCAL CONDITIONS.

	8 h	12 h	2 h
Temperature	63	72	73
Barometer	29.81	29.82	29.82
Wind	N W	S W	W
Weather	Clear	Fair	Fair

MINIATURE CALENDAR.

SATURDAY, AUGUST 6.

Sun rises	4 h 44 m
Sun sets	6 h 58 m
Moon sets	8 h 32 m
Length of day	14 h 14 m
Day's decrease	1 h 00 m
High water	8 h 15 m; 8 h 36 m

SUNDAY, AUGUST 7.

Sun rises	4 h 46 m
Sun sets	6 h 57 m
Moon sets	8 h 44 m
Length of day	14 h 11 m
Day's decrease	1 h 03 m
High water	9 h 02 m; 9 h 20 m

FRIDAY, AUGUST 5.

Sun rises	4 h 43 m
Sun sets	7 h 00 m
Moon sets	— h — m
Length of day	14 h 17 m
Day's decrease	0 h 57 m
High water	7 h 28 m; 7 h 50 m

Moon's Phases.

New Moon, August 9, 1 h 35 m, A. M.
First Quarter, August 12, 9 h 2 m, P. M.
Full Moon, August 20, 2 h 16 m, P. M.
Last Quarter, August 27, 9 h 24 m, P. M.
New moon, Sept. 3, 1 h 07 m, P. M.

NEW TODAY.

[Only First Insertions Listed Here.]

	page
Wanted—Cook	9
For Sale—Piano	9
For Sale—Horse	9
Quigley's Garage	5
Wanted—Laundress	9
Furniture at Auction	10
Aquidneck Nat. Bank	9
Wanted—Housekeeper	9
Cooks, Waitresses, etc.	9
Lost—Pair of Eyeglasses	9
Wanted—Basket Phaeton	9
Engine Co. No. 5—Notice	4
Simeon Hazard—For Sale	6
Boston Store—August Sale	2
For Sale—Schooner Yacht	9
Walsh Bros.—"Low Prices"	5
Boston Branch—Meats, etc.	5
Hall & Lyon Co.—Specials	6
Boston Grocery—Fruit Jars	3
Wanted—Situation as Maid	9
Wanted—Situation by Cook	9
H. D. Frasch—For Saturday	4
Probate Court—Haire Estate	3
Bijou Theatre—New Pictures	5
Application for Oyster Ground	4
Probate Court—Barker Estate	3
Weenat Shassit Tribe—Notice	10
Probate Court—Murberg Estate	3
W. C. Scott—Spring Lamb, etc.	3
Probate Court—Woolsey Estate	3
Probate Court—Sherman Estate	3
Probate Court—Anderson Estate	3
Wanted—Situation by Seamstress	9
Island Park—The de Espa Family	5
Newport Coal Co.—Separator Coal	1
Wanted—Situation as Lady's Maid	9
Gas Water Heaters—Demonstration	8

TO INSURE INSERTION ON THE DAY DESIRED, CHANGES OF ADVERTISEMENTS SHOULD BE SENT IN THE NIGHT BEFORE.

Buy a Home
With an income attachment, Instead of being a tenant.
BECOME A LANDLORD.
I am offering for sale an excellent
Double House on Rhode Island Ave. another on Equality Park.
At prices that are below actual cost.
Herbert L. Dyer,
162 Bellevue Avenue. Branch office 64 Broadway.

Cottages for Sale.
Seven room cottage Poplar St. Bath, H. W. Heat, concrete cellar, set-tubs, H. W. floors, lot of about 4,000 sq. ft. $3,400.
Six room cottage, Friendship St, built about nine years. Bath, combination heater, gas and elec. lt. Good lot. $3,500.
HENRY BULL, JR.,
Gas Building, 183 Thames Street.

FIRE INSURANCE.
PHOENIX
Insurance Company,
OF HARTFORD, CONN.
Assets $9,011,424.23
Surplus 3,088,837.39
Losses paid since organization of this Company over sixty five millions.
HENRY BULL JR.,
Agent.
183 Thames Street. Newport, R. I.

SHINGLES.
Extras $4.20 a 1,000 cash.
Clears $3.60 a 1,000 cash.
2nd. clears $3.15 a 1,000 cash
Spruce Framing Timber, Clapboards.
Spruce Covering Boards Finishing Lumber, all kinds; Matched Flooring, Sheathing Windows, and Doors and Frames, Sash and Blinds, Storm Sash, Dowels, Bobbins, Sheathing Paper, Mastic.
HARDWARE.
Nails, Spikes, Screws, Locks, Knobs, Hinges, Hooks, and all other kinds.
PAINTS.
Ready mixed, all colors; Glass, Putty, Oil Colors, Wall Paper, Burlap, Sanitas, Artists' Goods, Brushes, Shellac, Varnish, Floor Wax, Gasoline.
50 STAMP VIEWS of Newport 16 cents.
Kindlings 4 bbls. delivered $1.00
69 MILL STREET.

M. BIESEL,
Embroideries, Stamped Goods
And all Materials; Yarns, Wool, Hand-Made, Knit and Crochet Goods, Toy Dolls, Notions, Stamping, Plaiting and Pinking, Beads.
160 BELLEVUE AVENUE.

SUMMER QUARTERS, 1910
1. Villas and Cottages completely furnished for coming summer in Newport to let.
2. Similar Villas and Cottages for Jamestown, to let.
3. Bellevue Avenue Stores for fashionable business, several to let.
4. Acknowledgments taken daily from 9 till 6 as Notary Public, and as Commissioner of Deeds for the principal States.
132 Bellevue Ave. (Telephone 1?0)
A. O'D. TAYLOR, Real Estate Agent.

DIED.

PALMER—In this city, 4th inst., Charles A., son of Ben G. and the late Mary W. Palmer, aged 41 years.
Funeral service at the residence of Mr. Henry J. Jones, 86 Spring street, Sunday, Aug. 7, at 2:30 P. M. Relatives and friends are invited.
NICHOLS—In Brooklyn, N. Y., 4th inst., Walter, son of the late William H. and Elizabeth P. Nichols, in his 39th year.
Funeral service at Belmont Memorial Chapel, Saturday, Aug. 6, at 10 o'clock. Relatives and friends are invited.
LOVE—In Providence, 4th inst., Philip Love, in his 62d year.
SHOLES—In Providence, 4th inst., Samuel H. Sholes, in his 78th year.
SHURTLEFF—In Providence, 4th inst., Sylvanus C. Shurtleff, in his 79th year.
BRENNAN—In Pawtucket, 4th inst., Michael Brennan, in his 60th year.
DUNHAM—In Central Falls, 4th inst., Emeline F., widow of Alex A. Dunham, in her 82d year.
KNIGHT—In Pawtucket, 4th inst., Nathan N. Knight, in his 73d year.
LAWTON—In Fall River, 3d inst., George P. Lawton, in his 67th year.
CLOUGH—In Fall River, 3d inst., Ira Clough, in his 63d year.

JOHN S. LANGLEY, Undertaking,
16 Franklin Street.
FRED'K E. LANGLEY, Mgr.
Telephone 879-1118.

SAMUEL W. MARSH,
Undertaker and Licensed Embalmer,
101 Thames Street.
Night calls answered from residence if Cranston Ave. Office Tel. 943; Res. 131.

FOR SALE.
Broadway Corner—Double house, 11 rooms, improvements, $6,000.
Gibbs Avenue—Cottage, 8 rooms, improvements also good stable, $2,750.
Rhode Island Avenue—Double house, 12 rooms, improvements, $3,000.
Sugar street—Cottage, 10 rooms, improvements, $4,000.
Pelham street—Cottage, 12 rooms, improvements, $5,500.
C. H. WRIGHTINGTON,
30 Bellevue Avenue. Telephone 370

WALL PAPER.
Great attention has been given to our exceedingly low price papers and we are now prepared to show the largest and best assortment in the city.
Ralph R. Barker,
99 SPRING ST.

NOTICE To Taxpayers!

OFFICE OF COLLECTOR OF TAXES
City Hall, Newport, R. I.

The tax bills for 1910 are now in my hands for collection and must be paid on or before Aug. 31, 1910.

The time allowed by the Representative Council for the payment of the tax expires on the thirty-first day of August, 1910, and according to an ordinance (as authorized by the laws of the State) all taxes not paid on or before that date shall carry interest, if collected, a penalty at the rate of 18 per centum per annum.

Checks accepted.

Office hours 9 A. M. to 2 P. M.

E. W. HIGBEE,
Collector of Taxes.

Car of Shingles Arrived
Extras $4.30 cash
Clears 3.65 cash
ALPHA Portland Cement.
Connecticut Lime.
John M. Friend,
Masons' Supplies, Drain and Sewer Pipe.
108 Third Street.
Tel. 311.

To the Public.
The store at 96 Thames street, formerly Kessell's Bakery will re-open Saturday, August 6, under new management, with a full line of Bread, Cake and Pastry.
Everything will be done to encourage your patronage which is earnestly solicited.
NEWPORT BAKERY.
Tel. 2978.

STILL THEY COME.

Subscriptions to the Fleet Entertainment Fund Now the $5,100 Mark.

Subscriptions continue to come in a satisfactory manner, for the fund for the entertainment of the sailors of the Atlantic battleship fleet, the $5,000 mark having been passed since the last issue of The News. The additional contributions reported today amount to $170, bringing the total to $5,117.75. The new subscriptions are as follows:

Previously acknowledged,	$4,947.75
Philip Stevens,	.500
George S. Scott,	25.00
Parkes Baker,	5.00
W. C. Scott,	10.00
M. F. Shea,	5.00
M. J. Cummins,	2.00
P. M. Shea,	2.00
Jere P. Sullivan,	5.00
Dr. E. C. Holloway,	5.00
James O. King,	5.00
Michael Dynan,	5.00
W. S. Langley,	5.00
A. B. Campbell,	1.00
Dutchy,	1.00
Carlo Fiero,	5.00
A. R.,	1.00
Cash,	1.00
S. E. Westall,	5.00
Thomas Jackson,	5.00
James Corrigan,	5.00
Andrew K. McMahon,	5.00
Alexander McLellan,	5.00
Dr. G. D. Ramsay,	5.00
Scannevin & Potter,	5.00
Joseph Graham,	5.00
A Friend,	10.00
Ella M. Cherry,	2.00
Edward A. Sherman,	5.00
August Jay,	10.00
Armour & Co. (additional),	15.00
	$5,117.75

STILL ANOTHER CARELESS CHAUFFEUR.

There was an automobile collision at the corner of Spring and Mill streets Thursday evening, the machine owned by Mr. Frederick P. Garrettson running into another, the front of the former being smashed in and the latter slightly damaged. The accident was due to the carelessness of Mr. Garrettson's chauffeur, who was operating the machine, and the wonder is that there was not more damage. The general run of chauffeurs are driving their automobiles about the streets with too little regard for the safety of others or of the machines, and the conditions every day, on Bellevue avenue, on Broadway, or the hill streets leading from the ferryboats and railroad station are such that narrow escapes are frequent.

LOCAL BRIEFS.

—Miss Julia Berwin is guest of Mr. and Mrs. E. J. Berwin at "The Elms"

—Mr. and Mrs. Arthur Curtis of Providence are visiting Mr. Silas H. Hazard.

—Mr. Lydig Hoyt of New York is guest of Mr. A. Gordon Norrie at the Chanler villa.

—Mr. Louis C. Smith, who has been ill at a hospital at Cambridge, has returned to his home here

—Miss Josephine Crosby of New York is guest of Mr. and Mrs. Charles F. Hoffman at "Armsea Hall."

—Mr. and Mrs. R. J. Whelan of Tarrytown, N. Y., are visiting Mrs. P. J. Lynch on Everett street.

—Mr. Henry P. Phipps of Morristown, N. J., is guest of Lieutenant Frank H Phipps, Jr., at Fort Adams.

—Miss Louise Scott, who was called to Paris by the serious illness of her sister, Mrs. McGrew, will return to Newport next week.

—Simeon Hazard has rented for Michael A. McCormick the upper flat at 31 Dearborn street to Chief Machinist H. T. Holmes of the Montgomery.

—Mrs. Angus, wife of Chief Boatswain's Mate J. W. Angus of the Birmingham, and her sons, are guests of Mrs. D. J. Walsh on West Marlborough street.

—Misses Ethel and Florence Plummer left this morning to spend the month of August with their sister, Mrs. Cornine, at her summer home at Compo Beach, Long Island sound.

—The general committee on the fleet clambake will hold another meeting this evening. A number of the subcommittees met Thursday evening at the City Hall, before and after the session of the Council.

—Today's registers at the Casino include George Brooks, Jr., Henry P. Phipps, Duncan Elliott, H. A. Curtis, Lydig Hoyt, Alexander Morten, Miss Josephine Crosby, S. J. Wagstaff, Carl Lumholtz and Miss Berwind.

—Captain Garnett had his theatre party at Freebody Park Thursday afternoon, taking 50 of the youngsters residing on Howard street, to the afternoon performance. After the show he entertained the children with ice cream in the yard of his home, and they all said they had a jolly time and gave the captain three hearty cheers before leaving.

—There is little in the fish line. Fletcher W. Lawton had two barrels today, and the Seaconnet River Oyster Company, which has put steamer Winona into beam trawling, had three barrels of flounders. Thursday three of the mackerelmen came in. Captain Monson in the Alice had 420, Captain Jim Kelley in the Catspaw 400 and the Uncle Sam 550.

—The naval trial board, under Admiral Chauncey Thomas, arrived this morning on the 9 o'clock train and immediately boarded battleship Delaware, which they are to give a final inspection. The flag of Admiral Thomas was saluted as soon as the board reached the ship. The Delaware is due to go to Menemsha Bight, near Gay Head, for trials which the board will give at this time.

—A stiff southwest breeze blowing today makes one forgot the humidity of the past two days. The breeze is invigorating and if it holds until Saturday the yachts will have a great run up from New London. A schooner yacht coming into port this afternoon under lower sails and jib was laid down to her rail by the force of the blow, and yet it did not seem to be blowing very hard on land, with the exception of the "flatiron corner."

—At the Perry House are registered Mr. and Mrs. Thomas F. Cooper, Philadelphia; Mr. and Mrs. J. H. Oserdorf, Mr. and Mrs. Joseph Archer, Baltimore; Mr. and Mrs. J. H. Wallace, Camp Edwin, Mass.; Mr. and Mrs. L. T. Byron, Hagerstown, Md.; F. G. Evans, Columbus, Ohio; W. C. Christensen, Newport News, Va.; S. S. Tinsell, Wyoming, Pa.; D. W. Edgecomb, Fairfield, Conn.; W. H. Kendall, Boston; C. S. Clarke, Raphael Lindell, New York.

—There may have been some complaints about the refuse barrels on the parks being so inconspicuous that they could not be found, but if the present color is continued they will never be lost to sight again. They have blossomed out in a bright crimson, totally different from anything else on the parks, not excepting the raiment of the girls. While the cans can now be seen, this is no assurance that they will have a magnetic attraction for refuse, which some may prefer to throw on the ground rather than take a few steps.

HAMON DENIES GORE'S CHARGES.

Continued from First Page

him something important about the McMurray contracts?"

"He did not."

"You were on friendly terms with McMurray?"

"Yes, I saw him frequently."

Mr. Creager then said he was the author of a bill providing for the sale of the lands on a $30,000,000 basis.

"Did McMurray help you frame that bill?"

"Yes."

"Then that bill expressed the wishes of McMurray?"

"Some of his wishes. We went over the bill together."

"Were your conferences with McMurray secret?"

"No, not secret. We often talked in private."

"Did McMurray ever make any improper proposals to you to influence you to obtain legislation for him?"

"He never did."

"Did your bill meet the approval of the Oklahoma delegates in Congress?"

"Not entirely. They approved of it as a whole, but disagreed as to some details."

"In previous testimony you said that Congressman McGuire of Oklahoma lived at the hotel in Washington with Hamon and McMurray. Did you mean they actually occupied the same rooms?"

"Congressman McGuire frequently was in their rooms, but I think his rooms were one or two stories higher up. The hotel was frequented by Congressmen generally.

Questioned by Senator Gore, Mr. Creager said his bill provided for the sale of the lands by the Secretary of the Interior and did not provide for any attorneys' fees.

Congressman Creager Thursday supplemented the testimony of Senator Gore. He said that June 16 last he had been invited by Hamon to meet him in a private room at the Occidental Hotel in Washington. Having gone there, Mr. Creager testified, he was informed that he could have a substantial "interest" in the land deal if he could withdraw his opposition to the approval of the McMurray contracts by Congress. He was asked the question:

"Were any figures mentioned as to how much you were to receive?"

Mr. Creager replied: "No, I did not let it go so far as that. I made it plain that I was not open to being influenced in that way. I had already gone on record as being firmly opposed to the granting of such an enormous fee to attorneys."

Congressman McGuire, who was charged by Senator Gore as being "interested" in the McMurray contract, was said by Mr. Creager in his testimony to have been at the time of his visit an occupant of the same suite of rooms with Hamon and McMurray at the hotel.

Clerks of Senator Gore testified to having been invited by McMurray and Hamon to "frog leg" suppers in Washington, at which the Indian contracts were to be "talked over." These invitations, it was declared, were all "turned down." On one occasion, one of the clerks testified, Hamon said Senator Gore was awfully hard on his friends.

Mr. Hamon declined to discuss Senator Gore's charges and said he would not make any statement except in response to categorical questions. The following questions in an interview put to him:

"Did you offer a bribe to Senator Gore?"

"I did not."

"Did you offer to give him an interest in the McMurray contracts?"

"I did not."

"Did you offer to bribe Congressman Creager?"

"I did not."

"Did you offer him an interest in the McMurray contracts?"

"I did not."

"Did you mention to Senator Gore or to any one else that Vice President Sherman was interested in the approval of the McMurray cotracts?"

"I never mentioned such a thing to any one."

"Did you say Senator Curtis was interested in the McMurray contracts?"

"I did not."

"Are you, yourself, interested in the approval of the McMurray contracts?"

"I am not."

Mr. Hamon declined to answer other questions, saying he expected to appear before the committee, when he would tell all he knew.

Senator Curtis sent a despatch to Chairman Burke and Congressman Campbell of Kansas, in which he declared that the use of his name in connection with McMurray contracts was without foundation, and that he would appear before the committee at any time and place desired. After sending these despatches Senator Curtis made the following statement to the Associated Press:

"The use of my name in connection with the McMurray and Long contracts is without foundation. I am not and have not been interested with either of them, directly or indirectly. I have taken the position that the Chickasaws and Choctaws did not need attorneys to assist them in the sale of their reserved coal and asphalt lands or in the sale of their reserved timber lands. I have contended that it was the duty of the government under the law passed by Congress to handle that property for the Indians. This can be verified by the President, members of his cabinet and Senators."

"No living man who is honest and responsible will say that I have, or have had, any interest in any Indian contracts with McMurray or anybody else," said Representative Bird S. McGuire.

NO FOUNDATION TO STORY.

Vice President Sherman Had No Interest in Indian Contracts.

BIG MOOSE, N. Y., Aug. 5.—Vice President Sherman branded as an untruth today any statement purporting to connect him with a personal interest in the McMurray Indian land contracts. Sitting before a blazing log at Camp Crag, on Big Moose lake, where he is summering with his family, Mr. Sherman read carefully the testimony of United States Senator Gore before the special Congressional investigation committee yesterday. Laying aside the paper, the Vice President said, "I never heard my name mentioned in connection with the contracts which were the subject of Senator Gore's testimony. I never had any interest of any kind, other than the interest which I have for years had in the welfare of the Indians and which I still ever have, in any Indian contract—no personal interest I mean. The story so far as my name is concerned is without any foundation whatever. If any person has said I had any interest in this or any other Indian contract he has stated what was not true."

Mr. Sherman said he remembered having met Mr. Hamon four years ago, during the campaign when Hamon called on him at Washington, with a delegation from Oklahoma on a political mission. "I haven't seen him since," continued Vice President Sherman. "In fact I don't believe I would know him if he were to enter this door this minute. I never had any conversation with him regarding the McMurray contracts and had no personal interest in them in any way." Mr. Sherman said he had heard nothing of the alleged attempt to bribe Senator Gore until the latter's declaration on the floor of the Senate and no names were mentioned at that time. "I have endeavored always to show Senator Gore every consideration in the Senate, as he is blind," he said, "and I think the manly thing for him to have done, if my name was mentioned in connection with the McMurray contracts, would have been to have informed me of the matter."

Senator Gore's sensational declaration to the Senate, just before adjournment that an attempt had been made to bribe him, was recalled by Mr. Sherman and the Vice President's appointment of a committee to investigate the charges. The Vice President last night received fragmentary accounts of Senator Gore's charges by wire. He did not learn of the details of the affair until today. Mr. Sherman expects to remain at the camp until Sunday, when he will return to Utica to attend to some business matters. He plans to spend as much time as possible at the camp during August and expects to take the stump in the West late in the month, probably in Illinois. He said he would probably deal largely with the tariff issue in his speech.

Mr. Sherman took an optimistic view of Republican constitutions in New York state, but he added cautiously "It won't be a case of win; instead somebody will get licked and that somebody will be the Democrats, as per usual, in my opinion."

MASSACHUSETTS BOATS LEAD.

Last Race for Day Trophy to be Sailed at Marblehead Saturday.

MARBLEHEAD, Mass., Aug. 5.—Massachusetts yachts won again today in the next to the last of the races of Massachusetts and Rhode Island 18-foot knockabouts for the Day trophy. The Dorchin II of Massachusetts was the winner, with the Aurora, another Bay State boat second. In the series Massachusetts now leads Rhode Island by 1:67 points. The last race will be sailed tomorrow. The summary:

Dorchin II, A. W. Finlay, (Mass.),	2:25:15
Aurora, Pigeon Brother, (Mass.),	2:21:51
Arrow II, B. C. Hirst, Jr., (R. I.),	2:37:30
Bat, Harvey Flint, (R. I.),	2:37:54
Hugi, Porter Fearey, (R. I.),	2:39:35
Kittiwake V, A. E. Whittemore, (Mass.),	2:40:21

STEAMER REPORTED.

SIASCONSET, Aug. 5.—Venezia, from Naples, etc., for New York was 258 miles east of Sandy Hook at 7 a. m. will dock about 7:30 a. m. Saturday.

"The Bargain Shop."

Specialties for Saturday.

Fresh Pork to roast	15c
Legs Spring Lamb	20c
Forequarters Spring Lamb	10c
Legs Mutton	16c
Loin Mutton Chops	20c
Philadelphia Frying Chickens	25c
New Green Apples, per qt.,	10c

VEGETABLES HALF PRICE SATURDAY NIGHT.

HENRY F. ROONEY,
251 Thames Street.

Quigley's Garage.
6 and 8 Market Square.

Automobiles for Rent

By the trip, hour, day or week at reasonable rates.
Experienced careful drivers.
Repairing, Vulcanizing, etc.
Gasoline and Sundries for sale. Machines stored.
WM. QUIGLEY & SONS.
Telephone 619.

SUMMER MILLINERY MARK DOWN.

An Opportunity to Buy Pretty, Attractive Trimmed Hats at Little Prices.

Now, Desirable Styles in Black and Colors.

Trimmed Hats were $12.00 to $15.00, now	$7.98
Trimmed Hats were $8.00 to $10.00, now	$5.98
Trimmed Hats were $6.00 to $8.00, now	$4.98

B. F. DOWNING, 3d, 191 Thames Street.

BOSTON BRANCH GROCERY.

WE WILL DELIVER ANY GOODS SATURDAY THAT AMOUNT TO $2.00 OR MORE.

Very Fancy Legs of Spring Lamb, small	18 1-2c lb.
Extra Choice Legs of Spring Lamb,	16 1-2c lb
Large Legs of Spring Lamb for	15 1-2c lb
Finest Spring Lamb Chops, rib or loin,	25c lb
Extra Small Legs Native Mutton,	16c lb.
Fancy Legs of Best Mutton,	14 1-2c lb
Nice Large Legs of the Best Mutton,	13 1-2c lb
Either Loin or Rib Mutton Chops,	22c lb.

Whitney's Famous All-Lean Rump Corned Beef, Spice Cured 13 1-2c lb. No bone, no fat. Other grades for 10c and 12c. Extra Heavy Thick Ribs

Forequarters of Best Native Mutton,	7 1-2c lb.
Mutton for Stew,	7 1-2c lb.

Best Hamburg Steak fresh ground 12½c.

We have a few extra heavy Ribs of Beef, for roasting, first cuts, for 18½c. 2nd cuts, 17½c. and good cuts for 12½c. to 14½c. lb

Best Large Island Potatoes, 16½c. pk; 65c. bu.

Nice Large and full ears of Island Corn, 12½c. dozen.

Fresh Green Apples, 5c. qt; 35c. pk.

What do you think of a cloth bag of Flour for 19c.?

BOSTON BRANCH GROCERY.
TEL. 780. 199 THAMES STREET.

AMUSEMENTS, LECTURES, ETC. AMUSEMENTS, LECTURES, ETC.

Island Park.
Dare Devil Dash
IN HIS THRILLING
AERIAL FIRE DIVE
FREE Exhibitions Afternoon and Evening, Week of August 1.

AMUSEMENTS, LECTURES, ETC.

ISLAND PARK.
FREE!
Afternoon and Evening, Week of August 8,
The de Espa Family,
The Most Famous of All Aerial Acrobats.

GOLF and TENNIS

McGregor Golf Clubs and Irons.

Golf Balls, All the popular makes.

TENNIS RACKETS.

Doherty, Wright and Ditson, L. and U. and Spalding.

Rackets re-strung at short notice.

Griffith's,
158 Thames St.
Oppo. Boston Store.

You will find many suggestions for gifts among our

Gold Brooches.

Our stock from $2 to $100

Contains many beautiful pieces in pearls, diamonds and amethysts.

BLAINE,
246 Thames Street.

$1.50
For a Warranted Watch
$13.00
For a 15-Jeweled Watch in a Twenty-year Gold-filled Jointed Case
—AT—
GLAZIER'S 96 Spring St.

AMUSEMENTS, LECTURES, ETC.

NOTICE.

A Genuine Rhode Island Clambake with All the "Fixins"

Elks Evening Clambake
At Easton's Beach.
FRIDAY EVENING, AUG. 5, 1910,
5:30 to 7:30 P. M.
BRING THE FAMILY.
Tickets $1.00.

Westchester Polo Club
TOURNAMENT,
Aug. 22-31.

Season tickets, including admission to club enclosure, may be engaged by application in writing to the manager, 152 Bellevue Ave. Office rear 152 Bellevue Ave. Tel. 656—Field, Bateman Point, Tel. 197.

NEWPORT CASINO.
Concert Every Sunday Evening
From 8 to 10 o'clock.
Admission to grounds during concert 25c.

Island Park
Dancing
Afternoon and Evening.
Concert Sunday Afternoon

INSTRUCTION.

MISS H. OPITZ,
Of Dresden,
INSTRUCTRESS IN PIANO AND GERMAN.
16 Whitfield Court. Tel. 1777.

Mrs. T. W. Freeborne,
125 SPRING STREET.
TEACHER OF PIANO.

AMUSEMENTS, LECTURES, ETC.

SHEEDY'S FREEBODY PARK THEATRE
Week of MONDAY, AUG. 1st
The Wonderful Educated CHIMPANZEE
ALFRED
THE FIRST
The Sensation of Paris and London, and Proclaimed
THE MISSING LINK.
PEDERSEN BROTHERS.
GORDON AND MARX
ALVOLO AND OTHELO.
WARD, CLARE AND WARD
in "The Twin Flats."
REID SISTERS,
GRACE DEMARR
HOWARD BROTHERS
AND THEIR FLYING BANJOS.
Matinees at 2:30 Ladies and children 10c
Evenings at 8:15 Reserved 35c. and 50c. 25c

TONIGHT,
AT 9 O'CLOCK,
Newport Casino Theatre
Countess Thamara de Swirsky,
UNDER THE PATRONAGE OF
Mrs. J. Fred Pierson, Mrs. John J. Magee, Mrs. Barger Wallach, Miss Flora Wilson, Mr. Elliot Gregory, Prince Troubetsky, Baron Von Stillpnebach.
IN A SPECIAL
Classical Dance Recital.
Prescottick Ballet Suite, Tanagra and Interpretive dances.
Tickets $3 and $5. At Newport Casino.
Direction D. S. SAMUELS.

BIJOU THEATRE
The New Pictures for the remainder of the week include
The Little Mother at the Baby-Show, Napoleon,
Saved by the Flag, and others.
Illustrated songs by Mabel Herzler and Sun. Sonel.
Admission 10c.

Star Theatre.
EXCLUSIVE PROGRAM.
—OF—
MOVING PICTURES
—AND—
ILLUSTRATED SONGS.
Admission 10c. All Seats Free.

The NEWPORT JOURNAL AND WEEKLY NEWS.

Croquet
In all the different grades.
FINE PROFESSIONAL SETS, made of rock maple and box wood; have extra quality mallets, with long maple heads, heavy wire wickets with wooden sockets and hard wod balls.
For $3, $4, $5, $6, $7.50 $8, $10.
Cheaper grades for eight players for 95c., $1.49, $1.90, $2, $2.50.
A. C. Landers & Son,
167 Thames Street.

ORIENT MALEBERRY COFFEE.
The Top Notch of Coffee Perfection.
The BEST COFFEE that you can buy at any price.
38c a pound
Landers & Peckham,
142 Thames Street.
Telephone 914.

WESTALL'S
New Broadway Ice Cream Parlors
Now Open,
Foot of Mann Avenue.

Boston Store.
See Page 2 for August Sale.
Dresses and Waists
—AT—
Greatly Reduced Prices.

WAISTS, good quality material, Dutch Neck, Special at	.50
WAISTS, Dutch neck, lace trimmed, worth $1.00 at	.75
JUMPER DRESSES, light blue and tan, to close at	$1 98
WHITE LINGERIE DRESSES, regularly $5.00, reduced price	$2.98
LAWN DRESSES, made with overskirt, light blue, pink and tan, $6.00, now	$4.98
SILK DRESSES, in checks and fancy stripes, short sleeves, low neck, regularly $15.00, now	$9.75
LOT OF SAMPLE DRESSES, Messaline, Taffeta, Foulards and Pongee, were $25.00, now	$14.98

Rengo Belt Corsets.

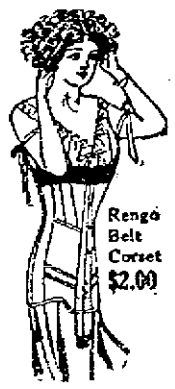

The hipless models so widely shown in all the latest fashion plates are produced by the use of corsets, like our new RENGO BELT., which are the very latest thing in corset tailoring.
Made in two models, for the stout and tall figure.
Price $2.00

THE KING-McLEOD CO.

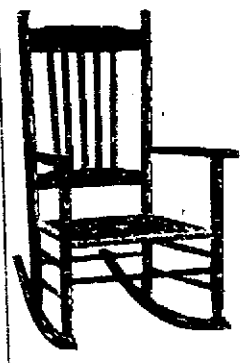

Low Prices
For Reed and Willow Furniture.
ROCKER, like cut
$1.75
On Display on the First Floor.
WALSH BROS.,
220-222 THAMES STREET.

BANQUET AT BUENOS AYRES.

Reception by American Legation Marked by Toasts by Henry White.

BUENOS AYRES, Aug. 5.—The banquet given last night by the American delegation to the Pan-American congress in honor of all the delegates to the congress, was a most brilliant success. It was marked by warm toasts to the friendship of the American republic, pronounced by Henry White, former Ambassador to France, the chief American delegate; Dr. Victorine de la Plaza, Argentine minister of foreign affairs; the Peruvian delegate, Senor Pulogio Larraburey Unanu; Senator Gastos da Cunha, the Brazilian delegate; Senor Salado, the Mexican representative; Senor Orunhaga, the Chilnian envoy; Senor Guiraldez, the told mayor of Buenos Ayres and Charles H. Sherrill, the American minister.

In his address Mr. Sherrill recalled the phrase of Senor Sanea Pena, now president-elect of Argentina, "America stands for humanity," saying that these words mean that Pan American implies no weakening of the ties of friendship which bind America and Europe. The phrase, he added, contains no criticism of the Monroe doctrine. Mr. Sherrill closed to hearty applause with a reference to Pan-Americanism as the ideal toward which the nations of the western continent were struggling.

NO VISITING SPEAKERS.

Smaller Attendance Than Usual at Quarterly Meeting of the Society of Friends.

The Rhode Island Quarterly Meeting of the Society of Friends held the meeting for the third quarter of the year, Thursday at the Friends' meeting house, it having been held at the same time and place for more than 100 years. The attendance was much smaller than usual and there were no visiting members from other yearly meetings. Those on the high seat were Mrs. Phebe Aydelott of Fall River, Mrs. Anna Tucker of East Greenwich, Miss Annie Sherman of Maine and Mr. and Mrs. John S. Kimber of Newport, Mr. Thomas J. Battey of the Moses Brown School and Mr. Butler of Providence and Rev. Oscar Moon of Fall River.

The meeting opened by the singing of hymns and prayer by Mrs. Aydelott. Mr. Battey spoke at some length taking for his subject "In the cross of Christ I glory, towering o'er the wrecks of time." Mrs. Tucker and Mr. Moon followed with short addresses, the latter speaking from the text, "The first man Adam was made a living soul," and quoting the couplet from Joaquin Miller: "The man who lives for self alone, lives for the meanest mortal known." After singing Mr. Kimber spoke on the line, "Simply to Thy cross I cling." Thomas J. Battey offered prayer. Charles Doule of Providence made remarks, as did Mrs. Annie Sherman. After prayer by Mrs. Tucker and Mrs. Kimber, and announcements by Mr. Kimber, the meeting for worship adjourned, the business meeting to be held in the afternoon.

A bountiful dinner provided by Rhode Island Monthly Meeting, under the superintendency of Mrs. Anna Manchester, was served in the dining room to more than 100. At 1:45 the business meeting was called to order, the rain making the attendance somewhat limited.

CALIFORNIANS WINNERS.

As a Result, the Westerners Will Play the Semi-Final Against Hackett and Alexander.

Maurice McLoughlin and Carleton Gardner, the California players, disposed of "Nat" Niles and "Ray" Little Thursday on the Crescent Athletic Club courts at Bay Ridge in the New York state championship. The Californians simply toyed with the old international team member and his speedy partner, winning by a score of 6-2, 6-4. The result of this match puts the Westerners in the semi-final against Hackett and Alexander, the national champions, and the match between these teams, this afternoon, will be the biggest feature of the doubles tournament for the New York state championship.

On their way through to the semi-final McLoughlin and Gardner had much better opponents to beat than did Hackett and Alexander. The latter have been winning everything in the doubles line for a long time, but there is a feeling that the Californians are going to break the winning streak.

In the lower half of the draw C. M. Bull, Jr., and Harry Martin, the Crescent Athletic Club pair, won the semi-final match and will be in the final Saturday. Bull and Martin defeated Otto Hinck, and J. G. Batten, the Montclair Athletic Club pair, by a score of 5-6, 4-6, 6-4, 6-1.

LOCAL BRIEFS.

—Mr. T. E. Vail of Washington is a recent arrival.

—Mr. Livingston Kean of New Jersey is at "Pen Craig."

—Mrs. Cazeau Pinard has gone to New York for a few days.

—Senator George Peabody Wetmore is guest of President Taft at Beverly for a few days.

—Mr. Barton Willing has returned from New York, where he went to meet his sister, Mrs. Astor.

—Mrs. Conde Nast has returned from Europe and joined her family at the Oelrichs cottage, Kay street.

—Misses Laura and Sallie Field of Fall River are guests of Mr. and Mrs. Gilbert S. Read on Lincoln street.

—Mr. Edward N. Tailer of New York is visiting his son and daughter-in-law, Mr. and Mrs. T. Suffern Tailer.

—Mr. and Mrs. E. D. Morgan, Mr. Lispenard Stewart, Mr. William Murray, Mr. Elisha Dyer and Mr. Herbert M. Harrison have returned from New York.

—The fair which was to have been given by the Sunshine Society Thursday afternoon on the lawn of Mrs. Augustus S. Benson on Rhode Island avenue was postponed on account of the rain.

—H. Noble and F. W. Ryan of New York, Leo Dauphin and A. B. Adams of Providence, S. Davis of Narragansett Pier and A. E. Trimnam of New Haven are registered at the United States Hotel.

—Camp Thomas at its meeting Thursday evening voted, in view of the fact that the next meeting falls on August 18, when the ships are to be in, that notice be sent to all the ships for parking, inviting all comrades of the Spanish War organization to meet with the camp on that evening. Plans will be made for their entertainment.

—Countess Tharmara de Swirsky, who has made a success in Europe, at the Metropolitan and in Boston, will perform the Suite Tanagra for the first time in America. She will also appear as a concert pianist at the dance recital, playing the famous Prelude by Rachmaninoff. The concert promises to be well patronized, the best seats having already been engaged.

SEVEN LIVES LOST AT JAMAICA, L. I.

Lodging House in Foreign Section Destroyed by Fire.

Few Inmates, Poor Workmen, Had Opportunity to Escape.

NEW YORK, Aug. 5.—Seven lives were lost, early today, in a fire which destroyed a three-story lodging house in the foreign section of Jamaica, Long Island. The blaze started in a hallway, the only exit, and spread so rapidly that few of the inmates had an opportunity to escape. The lodging house was occupied for the most part by poor workmen employed in the neighborhood. The owner, George Dunbek, occupied apartments with his family on the ground floor. He and his household escaped.

The dead five men and two women, were all foreigners. They were asleep at the time and were all suffocated by smoke as they lay in their beds. The property loss will not exceed $1,500.

Two persons were injured in escaping from the flames. Stephen Marcus, a farmer, 35 years old, jumped from the window of his room on the third floor and sustained concussion of the brain and internal injuries. B. D. Tagas, a laborer, was badly burned and partially suffocated by smoke.

The names of the dead, as nearly as they could be ascertained by the coroner, are as follows: Stephen Congreve, 25 years old; Frank Milko, 19 years old; Lawrence Hess, 23 years old; Stephen Ankenny, 30 years old; Martin Marsonka, 62 years old; Agnes Sinsyto, 21 years old; Nellie Sudek, 25 years old.

A passerby discovered the fire, turned in the alarm, and called a policeman, who found the hallway closed by a wall of flame on his arrival. In the backyard he came upon Dunbek, dazed, in the midst of his family of six or seven. They had clambered through the narrow windows. Apparently they had not yet given a thought to the lodgers who had been trapped on the upper floors.

"Is every body out?" asked the policeman.

Dunbek shook his head. He did not know. He had seen two or three of his lodgers drop to the street from second floor windows—whether all were safe or not he did not know. There had been about 15 lodgers in the house that night, he thought. In a few minutes the firemen were on hand drowning out the blaze in the hallway and clearing a path to the upper floors, through the gutted building. Their investigation brought to light the seven scorched bodies.

The cause of the fire was not ascertained. The police will investigate to determine whether it was incendiary.

THREE LIVES LOST.

Landslide on Erie Road Causes Wreck of Fast Freight Train.

MIDDLETOWN, N. Y., Aug. 5.—A landslide on the Erie Railroad, five miles west of here, early today, caused the wreck of an east-bound fast freight train and the loss of three lives. The dead are: James J. Bradley, engineer, of Port Jervis; Howard B. Taylor, fireman, of Port Jervis; George Carpenter, brakeman, of Jersey City.

The landslide is believed to have been due to a heavy rain, which loosened the hillside soil and caused large quantities of rock to crash down upon and block the track. The freight hit the obstruction with a terrific impact and was badly wrecked, 11 large refrigerator cars being piled up in a tangled heap around the locomotive. Wrecking crews were rushed to the scene to clear the road.

LOSES TWO GAMES.

Newport Base Ball Team Beaten at Pittsfield and Again at North Adams.

The Newport base ball team on its trip in western Massachusetts has played two games, losing both. Wednesday at Pittsfield it was beaten by a score of 10 to 5. Burns being batted on 15 safe hits. The Newports scored three runs in the sixth and two in the eighth inning.

In Thursday's game the team played at North Adams and was defeated 2 to 9 at the end of the sixth inning, in the seventh North Adams scored one more run and the Newports had two, on a two-bagger by Butler; but the rain prevented the finishing of the inning and the score went back to the sixth. In the six innings Newport made seven hits, and North Adams four off Butler. The Newports made one error and North Adams two.

SOFTNESS OF SEALSKIN.

Is Rivaled by Human Hair Where Dandruff Is Eradicated.

Sealskin is admired the world over for its softness and glossiness; and yet the human hair is equally as soft and glossy when healthy; and the radical cause of all hair trouble is dandruff, which is caused by a pestiferous parasite that saps the vitality of the hair at its root. Newbro's Herpicide is the only preparation that is fatal to the dandruff germ. Without dandruff there is no falling hair, but a luxuriant growth of glossy, soft hair is certain. Scouring the scalp won't cure dandruff. Kill the dandruff germ. Thousands of women owe their beautiful suits of hair to Newbro's Herpicide. Sold by leading druggists. Send 10c. in stamps for sample to The Herpicide Co., Detroit, Mich.

One Dollar Bottles Guaranteed.
JOHN M. CALLAHAN, Special Agent.

POLARIZED FABRICS
THE COLORS THAT WILL NOT FADE
(TRADE MARK)

"We Lead Them All!"

Remarked a lady of our line of washable fabrics. "What a variety of colors!" Have you seen them, lady? If not, you should.

CALL AND EXAMINE.

Courteous attention and our Guarantee is what builds our business.

Polarized Fabrics Co.,
169 Thames Street,
W. E. MORSE, Mgr.

HALL & LYON CO.

OF NEW ENGLAND.

The Rexall Store.

APOTHECARIES

NATIONAL CIGAR STANDS

212 Thames Street, Newport.

WE STAND BETWEEN YOU AND HIGH PRICES

WHO FINISHES YOUR PICTURES?

If we do not already, we want to show how good our

DEVELOPING and PRINTING service is.

Expert Work
At Reasonable Prices.

Why not have your pet negative ENLARGED. The cost is small.

EASTMAN AGENTS IN NEWPORT.

CIGARS.

EXTRA--SPECIAL

For Tomorrow

A large shipment of

"OFFICIAL SEAL" CIGARS,

At 5c Each.

Box of 50 for $2.50.

Buy your week's supply tomorrow and save money. other dealers are selling this brand at 3 for 25c.

PERFECT SODA

is the kind we draw.

It is made right, served right and is right.

Our Soda Menu is large—try a glass today.

SPECIALS

Honolulu Pineapple Sundae	10c.
Pure Florida Orange Juice	5c.
Imperial Grape Juice	5c.
Hall's Old-Fashioned ROOT-BEER,	5c Served in IceCold Steins

Seasonable Necessities.

Bath Towels,	50c. to $2.00	Hair Brushes	25c to $12.00
Rubber Combs	10c. to $1.98	Thermos Bottles	$3.75 to $15.00
Joss Sticks	5c. pkge.	Fountain Pens	$2.00 to $3.00
Mirrors—Toilet	25c. to $5.00	Talcum Powder	10c. to $1.00
Finger Cots	5c. to 15c.	Soaps	10c to $2.00
Sanitary Napkins	25c. to 50c.	Tooth Powder, etc.	10c. to $1.89
Soap Boxes	25c. to $1.00	Creams	10c. to $2.00
Bath Sponges	10c. to $10.00		
Tooth Brushes	10c. to 75c.		
Writing Paper	10c. to $2.00		
Absorbent Cotton	5c. to 35c.		

We are Demonstrating AubreyS isters Cream.
ASK FOR SAMPLE.

CANDY.

We are agents for and receive fresh shipments weekly of the following well-known brands:

LIGGETT'S, FENWAY, CORONET, HUYLER'S, REPUTATION, SCHRAFFT'S, LOWNEY'S, BAKER'S, NECCO, QUALITY, And Others,

SPECIAL!

Regular 40c. pound box

BARR'S POPULAR SATURDAY CANDY,

For 29c

REAL ESTATE AND INSURANCE.

FOR SALE
ON THE POINT.

A Cottage of	5 rooms	$1,800
" " "	6 "	2,000
" " "	7 "	2,250

5TH WARD
Lots on the Briorley plot at reasonable prices.

SIMEON HAZARD,
32 FRANKLIN STREET.

Building Sites

On Bayside and Van Zandt avenues and vicinity, for sale at low prices for cash, or can make easy terms. Accident insurance.

Edward L. Spencer,
REALTY BUILDING.

FOR SALE

Improved Property
William Street.
Recently renovated.

DEBLOIS & ELDRIDGE.
152 Bellevue Avenue.

C. E. WEEDEN,
Jamestown, R. I.

FOR SALE.

About 5,000 square feet of land, with 7-room cottage, for $1,000.

Furnished cottages for rent from $200 to $3,000.

FOR SALE.

Two-tenement house on Heath street, with stable, to be sold at a bargain

Cottage on Spring St.
Cottage on Broadway.
Cottage on Mill St.
Cottage on Bath Rd.
Cottage on Congdon Av.
Cottage on Sumner St.

APPLY TO
Wm. Loftus, 234 Spring St.

LAWTON'S LIVERY STABLES.

AND

CARRIAGE REPOSITORY

Horses and Carriages of all kinds with or without drivers, by the day or month.
50 New and Second-Hand Wagons Carriages For Sale
Call and see them.

LAWTON'S,
50 Touro Street.

AWNINGS.

Send Postal Card or Tel. 887 and we will call with samples.

McLellan & Heald,
10 Commercial Wharf.

MILLINERY.

SCHREIER'S,

143 THAMES STREET.

MILLINERY BARGAINS

Choice Hat, 50c.

OUT PRICE TRIMMED HATS.

REDUCTION
—IN—
Summer Millinery.

TRIMMED HATS at $1.98, $2.98, $3.98 and $4.98. Former Prices as high as $15.00

Big Reduction in Untrimmed Hats and Millinery Trimmings.

BON TON MILLINERY,
233 THAMES ST.
'Phone 627.

REAL ESTATE AND INSURANCE.

Real Estate for Sale.

Large house, store and lot of land in FIFTH WARD. A bargain. Come early.

Two-tenement house off Rhode Island avenue; also cottage off Powel avenue.

Dwelling on Pelham street, off Spring. Price low.

Dwelling in Point district.

CLARENCE A. HAMMETT CO.
323 THAMES STREET.

FOR SALE

A good income property consisting of a two-tenement house and stable, all well rented.

This property is on a good street and can always be rented so that it produces a sure and steady income. To settle an estate this place will be sold at a great sacrifice.

J. B. Parsonage & Son,
Real Estate and Insurance,
10 Franklin St., Opp. Postoffice.
NEWPORT, R. I.

OWN A HOUSE TO LIVE IN, DON'T JUST RENT A HOUSE TO STAY IN.
FOR LIST SEE
E. S. MARSH,
Real Estate and Insurance
Realty Bldg. Phone 679

"Beach Cottages."

The six attractive cottages, formerly known as the Hall or Land Trust Cottages, at the east end of Easton's Beach near the rocks, are now being renovated and are renting at very moderate prices.

Frederick H. Paine, Agent,

OCEAN STEAMSHIPS.

GO TO BERMUDA

From N. Y. 700 Miles in Atlantic Ocean. RETURN TICKETS $20 AND UP
8 Days $35 up, TOURS 9 Days $37.50 up Including Hotels, shore excursions, etc.
By S. S. "Bermudian," the Newest Largest, Fastest and only Twin Screw Steamer running to Bermuda. Bilge keels; electric fans; wireless telegraphy. Temperature cooler than at the Middle Atlantic Coast Resorts. Tennis, Golf, Fishing, Bathing, Sailing and Cycling. Whole hedges of flowers in bloom. MIDSUMMER TRIPS

TO QUEBEC

via Halifax, N. S., most delightful cruise of 1,500 miles. Magnificent scenery: Northumberland Strait, Gulf and River St. Lawrence and far-famed Saguenay River. S. S. "Trinidad" from New York July 2nd, 16th and 30th, August 13th and 27th, 10 A. M. Returning from Quebec July 8th and 22nd, August 5th and 19th, September 2nd.

For illustrated pamphlets with full information apply to A. E. OLTERBRIDGE & CO., Gen'l Agts, Quebec S. S. Co., Ltd, 20 Broadway, New York; J. I. GREENE, 272 THAMES ST., or any Ticket Agent, or QUEBEC S. S. Co., Ltd., Quebec.

TRAVELERS' DIRECTORY.

SHORT LINE
—TO—
PROVIDENCE
VIA
Newport and Providence Railway.

In Effect May 20.

Cars leave Washington Square, Newport, for Bristol Ferry, Bristol and Providence—7:00 7:50, 8:50, 9:50, 10:50 11:50 A. M., 12:50 1:50, 2:50, 3:50, 4:50 5:50, 6:50, 7:50, 8:50 P. M., 9:30, 10:30, 11:30 to Union street only.

Cars leave Union Station, Providence for Newport, via Bristol Branch N. Y. N. H. & H. R. R. 6:00, 7:15, 8:15, 9:15, 10:15, 11:15 A. M., 12:15 1:15, 2:15, 3:15, 4:15, 5:15, 6:15, 7:15, 8:15 P. M.

SUNDAY TIME TABLE.

Leave Newport for Bristol Ferry, Bristol and Providence—8:00, 9:00, 9:30 10:00, 10:30, 11:00, 11:30 a. m., 12 m., 12:30, 1:00, 1:30, 2:00, 2:30, 3:00, 3:30 4:00, 4:30, 5:00, 5:30, 6:00, 6:30, 7:00, 7:30, 8:00, 8:30 9:00 10:00, 10:30 P. M.

Leave Union Station for Bristol—7:15, 8:15, 9:15, 10:15, 11:15, 11:45 A. M., 12:15, 12:45, 1:15 1:45, 2:15, 2:15, 3:15, 3:45, 4:15, 4:45 5:15 5:45, 6:15, 6:45, 7:15, 7:45, 8:15 8:45, 9:45, 10:15 P. M.

G. M. TOWLE, Supt.

HOTELS AND RESTAURANTS.

THE NEW
CENTRAL HOTEL
Gets Low Rates For Good Rooms.
PROVIDENCE
7 and 9 Canal Street.

HOTEL BELVEDERE,
BRISTOL, R. I.
A. W. HATHAWAY, Manager.
Broiled Live Lobsters.
Broiled and Planked
Steaks and Rhode Island Chickens.
Ball Room.
Private Dining Rooms.
Veranda Lunch Tables.
An ideal place for Dances, Banquets and Bridge Parties.
Garage storage free to guests.
Special Sunday Dinner 1 to 8, $1.00.

F. Wellington Putman,
OPT. D.,
Scientific Optometrist
—AND—
Manufacturing Optician
115 SPRING STREET.
Hours 9 A. M. to 8 P. M. 'Phone 135.
All kinds of optical repairing at short notice.

HOTELS AND RESTAURANTS.

Holmes Restaurant,
250 Thames Street.
Music Sunday Evenings 6 to 8:30.
E. S. HOLMES, Prop.

THE BINGHAM,
22 CATHERINE STREET.
Thoroughly renovated and newly furnished. Management of the "Bingham," 142 Beacon street, Boston.

The DeBeville Restaurant,
29 Touro St.
The Best Food Served.
Special rates for table board. Meal tickets at reasonable rates.
Phone 1738.

Perry House Restaurant
Now open from 6 A. M. till 12 M.
Planked Steaks and Broiled Lobsters A Specialty.
Table d'Hote Dinner Sundays from 6 till 8 P. M.
DWYER & PURCELL, Props.

UNITED STATES HOTEL.
Richard J. Sharkey, Propr.
American Plan.
Comfortable Rooms—With or Without Meals.
260 THAMES STREET.

THE CLIFTON HOUSE,
AMERICAN AND EUROPEAN PLAN
116 BELLEVUE AVENUE.
3 Minutes from Casino.
10 Minutes from Beach.
Permanent and Transient Guests.
Meals Served at All Hours.
All Home Cooking.
Private Dining Room.
Telephone 3806. For rates apply to C. BERGHMAN.

Grey Ledge Tea House
—AND—
Automobile Inn,
Beaver Tail, Jamestown, R. I.
Between Newport and Narragansett Pier.
Mrs. Wm. E. Wilmerding announces the re-opening of Grey Ledge the 16th of June. Luncheons dinners and suppers. Birthday and other parties. Also music for dancing can be arranged for by telephone in advance. Private dining rooms. Mrs. Wilmerding will arrange for late boats by Newport and Saunderstown Ferries at reasonable prices when desired.
Telephone 6-2 Jamestown.

McGOWAN'S RESTAURANT
And Oyster Chop House.
BUSINESS MEN'S LUNCH 11:30 TO 3.
Shell Fish and Salads a specialty.
Planked Steaks and Chicken.
Open After Theatre.
Table Board at Reasonable Rates.
W. B. TAYLOR, Prop'r

The HOF-BRAU,
22 State Street.
European Plan. Grill Room. Cafe. Every room with hot and cold water, gas and electric lighting.
Special rates for long term patrons.
W. PETERSEN, Prop.

New Line of TRUNKS
—AND—
BAGS.
GRATRIX,
96 Broadway.

TRAVELER'S DIRECTORY.

Jamestown & Newport Ferry Company.

Foot of Mill St. (Market Square) IN EFFECT MAY 20TH, 1910. Will run the following Schedule between Newport, Jamestown and Saunderstown, Week days and Sundays.

STEAMER CONANICUT.

LEAVE JAMESTOWN—6:20 A. M. 7:10, 8:30, 9:10, 10:00, 11:00 A. M., 12:00, 1:00, 2:00, 3:00, 4:00, 5:00, 6:00, 7:00, 8:30, b-9:30 10:30 P. M.

LEAVE NEWPORT—6:50, a-8:00, a-8:50, 9:30, 10:30, 11:30, A. M., 12:30, 1:30, 2:30, 3:30, 4:30, 5:30, 6:30, 7:30, 8:30, 9:00, b10:00, 11:00 P. M.

STEAMER BEAVER TAIL.

LEAVE JAMESTOWN—7:30, 8:30, 10:30, 11:00 A. M., 12:00 M., 1:00, 2:00, 3:00, 4:00, 5:00, 6:00, 7:00 P. M.

LEAVE SAUNDERSTOWN—9:00, 9:30, 10:30, 11:30, A. M., 12:30, 1:30, 2:30, 3:30, 4:30, 5:30, 6:30, 7:30 P. M.

NOTATIONS.

(B) On and after June 13th, 1910. (G) Connects with the New York boats at Long Wharf week days. (D) Connects with the New York boats Sunday night. (E) On arrival of trains due in Newport at 8:00 and 9:00 A. M. Conveyance awaits trains to transport through passengers to Ferry Wharf. (F) On and after June 20th, 1910. (H) 15th. (G) Last trip from Newport connecting through to Saunderstown.

Note (X) Leave Newport Sundays at 9:10 A. M. on arrival of train.

(CAUTION) To insure attention to baggage and freight, advance delivery must be made to the freight office at Jamestown) not later than 10:00 P. M.

Office of the New York, New Haven & Hartford Railroad Co. at Ferry Wharf, issues tickets to New York and all points.

Special rates to Auto parties at night.

Telephone—Ticket Office Jamestown 3 ring 3. Jamestown Freight, 3 ring 3. Newport Freight 599.

(Subject to change without notice)
J. H. CLARKE, Gen. Mgr.

PROVIDENCE, FALL RIVER AND NEWPORT STEAMBOAT CO.

Steamer leaves for Providence Week days 7:05 A. M., 5 P. M. Leave Providence 9:20 A. M., 5 P. M. Sundays 3:05 A. M. 5:15 P. M. Leave Providence 10 A. M., 7 P. M. for Block Island. Week days 11:15 A. M., return 3 P. M. Sundays 11:45 A. M. return 4:15 P. M.

Stop at Prudence Park daily, except Conanicut daily, except Sundays.

Subject to change without notice.
H. E. WINSOR, Supt.

OLD COLONY ST. RAILWAY CO.

In Effect July 1, 1910.
Subject to Change without notice.

Leave City Hall, Newport, for City Hall, Fall River, via Middletown, Portsmouth, Tiverton, week days 5:15 A. M. then every 30 minutes until 8:45 P. M. then 11:20 P. M.

Sundays 7:00 A. M. then every 30 minutes until 10 P. M. then 11:15 P. M.

Returning leave City Hall, Fall River, for City Hall, Newport, 5:45 A. M. then every thirty minutes until 7:15 P. M.

Sundays, 6:50 A. M. the same as week days.

NEWPORT CITY CARS.

Change of Time June 12, 1910.

Leave Mile Corner for Morton Park 6:00, 6:15, 6:30 A. M. and hourly to 10:45 and 11:00 P. M. Sundays 7:00 A. M. Then same as Week Days.

Leave Morton Park for Mile Corner 6:22 and 6:37 A. M. and hourly to 10:52 and 11:22 P. M. Sundays 10:52 and 11:22 P. M.

Leave One Mile Corner for Beach 6:30 A. M. and every 15 minutes to and including 10:15 P. M. Sundays same as week days.

Leave Franklin St. for Beach 6:45 A. M. and every 15 minutes until and including 10:30 P. M. Sundays same as week days.

Leave Beach for One Mile Corner at 7:00 A. M. and every 15 minutes to and including 10:45 P. M. Sundays same as week days.

Leave Franklin Street for One Mile Corner 6:30, 6:45 and 7:15 A. M. and every 15 minutes to and including 10:15 P. M. Sundays 7:15 A. M. and then same as week days.

Leave Franklin Street for Morton Park 6:15 A. M. and every 15 minutes to and including 11:15 P. M. Sundays 6:45 A. M. and then same as week days.

Leave Morton Park for Franklin street 6:22 A. M. and every 15 minutes to and including 11:22 P. M. Sundays 6:52 A. M. and then same as week days.

Subject to change without notice.
GEO. F. SCHOLL, Supt.
C. L. BISBEE, Div. Supt.

NEW ENGLAND NAVIGATION CO.

FOR NEW YORK—
ALL WATER ROUTE.
FALL RIVER LINE, Leave Long Wharf, Newport, week days at 5:15 P. M. Sundays 10 P. M. Steamers CONNECTICUT, MONWEALTH and PRISCILLA. Orchestra on each.

For New York and Points on the New York, New Haven & Hartford R. R. via Wickford Junction.

WICKFORD LINE—
WATER and RAIL ROUTE
Steamer GENERAL
From LONG WHARF.

Week days only	A.M.	P.M.	P.M.
Newport (Stpr.) lv.	9.50	1.05	4.25
Wickford Jun. lv.	11.15	2.15	5.15
Wickford Jun. lv.	11.40	2.38	7.01
New London ar.	12.45	3.45	8.00
New Haven ar.	1.56	4.56	9.10
New York ar.	3.50	7.00	11.00
	P.M.	P.M.	P.M.

A arrives Harlem River Station.

FOR BLOCK ISLAND, STONINGTON AND PROVIDENCE.

All Water Route—
Steamer "NARRAGANSETT" Shorehaven.
"MEAL SERVICE A LA CARTE"

Week days leave Long Wharf, Newport, 10:55 A. M. Due Block Island 1:40 P. M. Stonington 2:40 P. M. Returning leaves Stonington 2:50 P. M. Block Island and 4:40 P. M. Due Newport 6:35 P. M. Providence 8:30 P. M. Sundays leave Newport 11:40 A. M. Due Block Island 1:40 P. M. Returning leave Block Island 3:30 P. M. Due Newport 5:15 P. M. Providence 7:15 P. M.

No service to Stonington on Sundays.

For Tickets, staterooms, and parlor seats, apply at City ticket office, 272 Thames St. at Wharf Office, on Purser's office on steamers.

C. C. Gardner, Agent, Newport, R. I.
A. H. Seaver, A. G. P. A., New York.

The Muenchinger-King and Cottages,
NEWPORT, R. I.

HUDSON RIVER
Blue Crushed Stone
For paths and driveways.
J. K. SULLIVAN

PICTURES RE-FRAMED.
Old Frames Re-Gilded.
FINE IMPORTED PRINTS.
WISEMAN,
112 Bellevue Avenue.

THE NEWPORT JOURNAL AND WEEKLY NEWS.

ZELAYA MONEY FOR REBELS.

Envoy from Madriz Accuses Former President's Son-in-Law.

WASHINGTON, Aug. 4.—Again charging that the Zelaya fortune, through the manipulations of a son-in-law of the former Nicaraguan president, is being poured into the Estrada coffers to defray the expenses of the warfare against the Madriz government in Nicaragua, and reiterating stories of the unpopularity of the former president, a statement was made here today by Dr. Zebastian Salinas, who, with Modesto Narrios, came to this country to try to establish friendly relations between Madriz and the United States.

"Zelaya has not contributed any money or material aid to Dr. Madriz," said Dr. Salinas, "but, on the other hand, I know personally that his son-in-law, Joaquin Pasos, holding his power of attorney, sent money to help the revolutionists at Bluefields. This money was turned over to the revolutionists through a cousin of Zelaya's son-in-law now in Bluefields. The name of this cousin is Carlos Caudra Pasos.

ASKS REDUCTION OF BAIL.

Marshall, Implicated in Cambridge Bank Looting, Held for October.

BOSTON, Aug. 4.—Pleading not guilty to a charge of conspiracy with William J. (Big Bill) Kelliher and Martin Walsh, to defraud the National City Bank of Cambridge, John R. Marshall, who was recently arrested in Philadelphia, was held today for the October term of the United States circuit court in $10,000. Marshall was unable to furnish the bonds required and was returned to the Charles street jail. The exact date of the trial was not decided upon.

Edward L. McManus, counsel for Marshall, asked that the bail be reduced to $3,000, stating that Kelliher, who was a co-defendant, and now out on bail under another indictment, had failed to date to render Marshall any assistance. McManus said that a personal friend of his, the tax collector of Natick, would furnish bail if reduced to $3,000. As sant United States Attorney William H. Garland objected to the reduction of the bail, saying that if Marshall should leave the country it would be impossible to extradite him. It was finally agreed to submit the matter of bail to United States District Atorney Frenhe for several days.

There were very few persons in the courtroom today. Mr. Marshall's wife, formerly his landlady in Boston, and whom he married in Philadelphia, was in the court room.

JUST WANTS TO BE A BOY.

Speaker Cannon Knows Nothing of Primary Elections in Kansas.

MACKINAC ISLAND, Mich., Aug. 4.—"I know nothing of the primary elections in Kansas, except that which I saw in the evening papers as I am on my vacation trying to a boy and throw double somersaults, which is not hard, if you know how," said Speaker Cannon, today, when urged to express his opinion upon the insurgent victory in Kansas.

"You can easily prove by any of the metropolitan papers," Speaker Cannon continued. "that I am in my second childhood, so I ought to be allowed to do anything now that I could do in my tender years. I shall probably not say anything in regard to the elections. It is a case of had your aunt been your uncle what would have happened. If Stubs has been nominated he probably will be the candidate. I am up here to have a good time and for that only and would prefer to let politics alone; I just want to be a boy."

MARRIAGE BARS TESTIMONY.

Accused Head of Wireless Company Weds Stenographer.

NEW YORK, Aug. 4.—The marriage of Christopher Columbus Wilson, president of the United Wireless Company, to Sis 19-year-old stenographer, Stella Lewis, yesterday, shortly after Wilson's arraignment in the United States court on indictments charging conspiracy and attempt to defraud, started talk in official circles today as to the probable effect of the marriage in the prosecution of the indictments on trial. The federal law provides that a wife cannot testify either for or against her husband on his trial on a criminal charge.

"When I saw that notice of the marriage," said District Attorney Wise. "I guess my curiosity was aroused like others. There may be something she knows which he does not want us to know. But her testimony had not been required heretofore to get the indictments and will not be required in the trial of the case. Since she is his wife she cannot be compelled to testify against him, but neither can she testify for him."

This afternoon Wilson appeared before Commissioner Shields and furnished the $25,000 bail, which was fixed yesterday, and which he was given time to secure.

KNIGHTS OF PYTHIAS ELECT.

G. M. Hanson Chosen Supreme Chancellor by Grand Encampment.

MILWAUKEE, Wis., Aug. 4.—Two events today occupied the attention of the Knights of Pythias Grand Encampment and Supreme Lodge convention—the election of officers and the competitive drill.

Vice Chancellor George M. Hanson of Maine was elected to the supreme chancellorship, Thomas J. Carling of Macon, Ga., was elected supreme vice chancellor over B. S. Young of Ohio and Benjamin I. Sallinger of Iowa. Other officers elected are:

Supreme Keeper of Records and Seal, Fred E. Wheaton, Minneapolis; supreme prelate, Rev. Joseph H. Spearing, Shreveport, La.; supreme master of exchequer, Thomas D. Meares, Wilmington, N. C.; supreme master-at-arms, Edward Horton, St. Thomas, Ont.; supreme inner guard, Harry A. Drachman, Arizona; supreme outer guard, H. M. Wadsworth, Philadelphia; members of board of control, insurance department, George A. Briggs, Grand Forks, N. D., and W. J. Dwyal, Kansas.

The order now has 720,000 members

MARINE CORPS MATTERS.

Several Candidates Seeking Appointment As Commandant, When General Elliott Retires.

An animated contest is going on in a more or less secret fashion for appointment as head of the marine corps on the retirement of Major General George F. Elliott, November 30. It had been assumed that Colonel William P. Biddle, now acting commandant in the absence of General Elliott, would succeed to the office. Recently, however, two or three officers, who are backed by influential friends, have become candidates for the place.

Up to the disclosure of the results of the investigation into the marine corps administration there was every chance that the new commandant would be Colonel Frank L. Denny, quartermaster of the corps, who has been censured by the Secretary of the Navy and ordered to San Francisco. The latest phase of Colonel Denny's case is the refusal of the Navy Department to order him for examination for retirement, as he desired. The elimination of Colonel Denny has opened the door for other candidates, who have become active in the last two or three weeks.

The President intends to ask for legislation which will limit the detail of commandant of the marine corps to four years, as is the case with chiefs of navy bureaus and heads of army staff corps and the chief of staff of the army, thus ending the protracted tours of duty which have been enjoyed by high ranking officers of the corps.

There is also a prospect that marine corps affairs will come into Congress in another way. The officers who have been censured by the Navy Department have found sympathetic listeners among certain Representatives, who have promised to bring up the question of the investigation in the House at the next session. It does not appear that anything can be done, since the investigation was fairly conducted by officers whose prejudice is not in question, while the President has a perfect right to assign officers of the military and naval establishment to any station or duty he sees fit. At the same time the whole marine corps question will furnish an interesting topic of discussion at the capitol next winter.

AUTOMOBILE BANKS.

Although in the United States the automobile is being put to service in many fields. in England at the present time there exists what may be called

THE NEW MOTOR BANK.

a motor epidemic. One of the latest uses for the automobile there is as a traveling bank which goes from house to house securing deposits.

BASE BALL.

National League.

At New York—Chicago 5, New York 4.

At Philadelphia—Pittsburg 6, Philadelphia 0.

American League.

At Detroit—Detroit 4, Boston 2.

At Chicago—Chicago 0, Philadelphia 0 (16 innings, darkness).

At Cleveland—Cleveland 6, New York 6.

At St. Louis—Washington 9, St. Louis 1; St. Louis 5, Washington 0.

Eastern League.

At Newark—Rochester 6, Newark 2.

At Baltimore—Buffalo 5, Baltimore 4.

At Jersey City—Toronto 7, Jersey City 6.

New England League.

At Fall River—Fall River 5, Lynn 4.

HEED THE WARNING.

Many Newport People Have Done So.

When the kidneys are sick they give unmistakable warnings that should not be ignored. By examining the urine and treating the kidneys upon the first sign of disorder, many days of suffering may be saved. Sick kidneys expel a dark, ill-smelling urine, full of "brick-dust" sediment and painful in passage. Sluggish kidneys cause a dull pain in the small of the back, headaches, dizzy spells, tired, languid feelings and frequently rheumatic twinges.

Doan's Kidney Pills are for the kidneys only; they cure sick kidneys, and rid the blood of uric poison. If you suffer from any of the above symptoms you can use no better remedy.

Newport people recommend Doan's Kidney Pills.

M. W. Cook, 29 Bridge St., Newport, R. I., says: "For several years I did a great deal of driving and heavy work and in this way my kidneys were weakened. I suffered from backache and a lameness in my left kidney and I was obliged to lay off from work a great deal. The kidney secretions contained sediment, resembling brick dust, and were very irregular in passage. Doan's Kidney Pills, which I finally procured at Wright & Hay's Drug Store proved to be just the remedy required in my case and the great benefit I derived from their use has been permanent."

For sale by all dealers. Price 50 cents, Foster-Milburn Co., Buffalo, New York, sole agents for the United States.

Remember the name—Doan's—and take no other

HOW TO CURE ECZEMA, PIMPLES, AND DANDRUFF.

We desire to say that when we took the agency for ZEMO we were convinced that it was a valuable remedy for Eczema, pimples and dandruff. Yet, we must frankly admit that Zemo has far exceeded our expectations as a treatment for skin diseases. We are pleased to state that we shall continue the agency as ZEMO has given splendid results wherever recommended. Our customers like ZEMO too, because it is a clean vegetable liquid for external use.

ZEMO effects its cures by drawing to the surface of the skin and destroying the germ life that causes the disease, leaving the skin clear and healthy. It does not soil the clothing or linen and can be used freely on infants.

With every purchase, we give a booklet on skin diseases explaining in simple words how any person can be cured at home of any form of skin or scalp diseases by this clean, scientific remedy.

Jno. M Callahan, Druggist.

Champion's Line.

NAPTHA LAUNCHES, SAIL AND ROW BOATS TO LET BY HOUR DAY OR WEEK.

Kinsley's Wharf, foot of Pelham.

POLARIZED FABRICS

THE GOODS THAT WILL NOT FADE

(TRADE MARK)

We are selling this week our "Polarized" Crash and Imitation Linen Suitings at Special Prices. Just the goods for service the balance of Summer and Early Fall.

Imitation Linen, 27 in. wide. This material comes in two colors, (linen color and Alice blue), of good weight with our GUARANTEED COLORS. Plain weave regular 25c retail value. Our price **19c yd**

Fancy Striped, (linen color only) value 25c yd., price per yard **19c**

Imitation Linen, 27 inches, Linen color only, heavy weight, very durable. Used for ladies' coats and skirts and boys' suits. Our price **25c yd**

Crash 1-2 Linen, (linen color only) amount limited. Our price **25c yd**

SEE OUR WINDOW DISPLAY.

POLARIZED GUARANTEE.

To withstand exposure to sunlight and ordinary washing without noticeable change of color. We will refund the purchase price in any instance where they are not exactly as represented.

AGENCY McCALL PATTERNS.

Polarized Fabrics Co., 169 THAMES STREET. W. E. Morse, Mgr.

GOVERNMENT PAYS THE TIPS.

Treasury Ruling is Given on Expenses of Officials.

WASHINGTON, Aug. 4.—Government officials and employes who pay tips to waiters on shipboard, as well as gratuities to other servants on boats, may charge the expense up to the government under a ruling of the comptroller of the treasury. Dr. J. H. Roming, government physician at Seward, Alaska, billed the government for 75 cents paid for "boat, table and room porterage," and after auditing officials had puzzled over the bill the comptroller finally sustained the account.

Henry Biesel & Son.

SADDLE, HARNESS

—AND—

TRUNK MAKERS.

Horse & Stable Supplies

Leather Goods.

Dog Collars.

256 Thames St.

TEL. 383.

AMERICAN

P. T. BAILEY MELVILLE STATION R.I.

Height when set	Price per rod full rolls galv.	Price per rod f.r.galv. and painted
3 to 3½ft	22½c	30c
4ft	27½c	36c
4½ft	30c	40c
4½ ft	37½c	50c
5ft	40c	54c
Heavy stock and Poultry.		
4ft	50c	70c
5ft	60c	90c

Barbed wire 4 point galv. 3¾c lb. Chestnut posts.

P. T. BAILEY,

Melville Station. R. I.

NEWPORT TAXICAB COMPANY,

359-367 Thames Street.

Telephone 50.

Another Cab

Dr. E. W. PARDEE,

DENTIST,

GRADUATE OF GEORGETOWN UNIVERSITY.

Formerly associated with the late Dennis F. Keefe, M. D., DD. S., of Providence. Now located in the Really Building, Washington Square.

Hours 8 A. M. to 5 P. M. Sundays 9 to 11

CLOTHING.

The balance of my few remaining

SUMMER SUITINGS

Will be made up for a very low price.

EDWARD OTTO,

244 Thames St.

PINTO,

The Ladies' and Gents' Tailor.

Re-modeling and Altering a Specialty.

FURRIER, 118 Spring St., Tel 9936

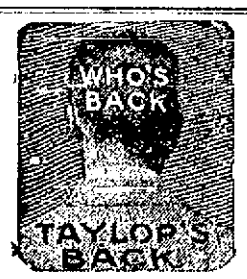

Taylor's Panama Hat Bleachery.

Panama hats to be cleaned and bleached properly send them to 186 Thames st. Open Evenings. Up one flight.

Indian,

A New Red Ash Coal.

Free Burning and Clear from Slate, try a ton from

PINNIGER & MANCHESTER CO.

341 Thames Street.

Big Reduction !

WE HAVE REDUCED OUR PRICES.

Retail Ice 25c, and 30c per Hundred,

According to amount taken.

INDEPENDENT ICE AND COLD STORAGE CO,

Sherman's Wharf, rear Bee Hive.

1050 Telephone No.

A New Supply of Shoes and Rubbers

AT THE

BIJOU SHOE DEPT.,

48 THAMES STREET.

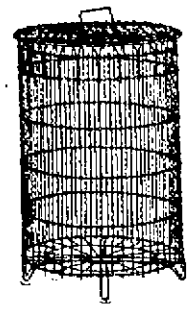

CYCLONE CONSUMER

Is a neat and sanitary wire basket made to receive waste paper, old rags and rubbish in general. Can be placed in any convenient spot in doors or out and if the paper man does not carry your waste away, a match will empty the basket in a few minutes. Dirt and danger entirely eliminated.

Made in four sizes. $1.00, $1.25, $1.75, $2.50.

WM. B. SCOTT & CO.,

8-10 BROADWAY.

Mid-Summer Reduction Sale.

We will close the balance of our stock of **Hammocks, Couch Hammocks, Lawn Seats,** Piazza Chairs, etc, at a reduction of from **33 to 50 per cent.** Some real bargains in these seasonable goods.

Automobile Supplies.

This department is larger and more complete than ever before, and we are quoting prices that will please you.

Almost everything in auto accessories.

"Pyrene" Fire Extinguishers.

WILL SMOTHER A GASOLENE FIRE immediately. Small and compact—a necessity on your car or motor boat.

Gasolene Tanks.

Holding from 30 to 60 gallons. Strong and well made, deliver gasolene very quickly, and are safe and handy.

THE GEO. A. WEAVER CO.

SCREENS AND SCREEN DOORS.

Window Screens for 25c., 30c. and 35c.
Screen Doors for $1.25 and $1.35.
Screen Frames with slide, for making your own screens, for 30c.
Black, Galvanized and Copper Screen Wire
Couch Hammocks, made of 16 oz. duck, with wind shield and soft top reversible mattress, for $12. A lighter weight for $7.00.
North Pole Ice Cream Freezers, the best all metal freezer made; 1 qt. size $1.00; 2 qt. size $2.00
Alaska Triple-Motion Freezers from $1.65 to $2.50.

S. W. COGGESHALL, 201 THAMES ST.

DEVELOPING and PRINTING

Of Films, Plates and Film Packs. At reasonable prices.

The new member of the Brownie family.

No. 2 A Folding Brownie $7.00.

A full line of Eastman's Kodaks, Brownie Cameras, etc.

GEO. H CHASE. - 33-35 Broadway. Phone 644

HOUSEFURNISHING GOODS.

A New Line of

Net, Scrim and Muslin CURTAINS

At Reasonable Prices.

Mattresses Made Over and Upholstering in All its Branches. Furniture Stored.

J. W. HORTON & CO.,

42 Church Street.

W. F. SPINGLER,

BELLEVUE AVENUE.

Beautiful Assortment of Novelties

Cretonne Lamp Shades.

Cretonne and Silk Candle Shades, Photograph Frames, Remnants of Damasks and Silks.

HAYMAN & NASON

PAINTERS and DECORATORS

15-17 Franklin Street.

Dealers in Painters' Supplies.

COAL AND WOOD

A TALK OVER COAL

may seem out of place in summer, but it is well to remember that in a few months we shall have chilly November when you will be glad enough to

SIT BY THE FIRESIDE

and enjoy the warmth produced by our free burning, clinkerless coal. We are now selling the best coal ever put in your bin. It will be wise for you to get your winter's supply now.

Gardner S. Perry,

54 Broadway.

D. J. SULLIVAN & CO.,

DEALERS IN

Lykens Valley Red and White Ash Coal.

HICKORY, OAK AND PINE WOOD

Cut all sizes for fireplaces.

PHONE 874.

THE TRADES.

HEADQUARTERS

For First-Class

PLUMBING,

STEAM and GAS FITTIN ELECTRICAL WORK.

LINCOLN HAMMETT,

Tel. 348. Mary Street.

Alfred H. Cornell.

Painter and Paper Hanger

WALL PAPER SAMPLES.

40 South Baptist St. Phone 1863

BANISH PLUMBING WORRIES.

The next time any part of your plumbing refuses to work, springs a leak or needs repairing or replacing, take the shortest cut to satisfaction and PEACE OF MIND by phoning or consulting

T. B. Connolly,

Contracting Engineer.

Plumbing, Heating and Ventilatin

A large supply of pipe fittings and valves of every kind always on hand.

339 THAMES STREET.

Perry Mill Building.

Phones—Office 130. Residence 1819

NOTICE !

Alexander Nicol, Builder.

Having finished the New Mumford School, giving the city a first-class job, I am now ready to give you a figure on any work which you may have. I can save you money as I did the city.

Residence and shop, 25 Newport Ave.

Telephone 1043.

Daniel J. Mahoney, Mason Work

I will give you an estimate to take down your old ceilings, replacing them with new ones, or concrete your cellar, repairing your chimneys, tiling your bathroom, fireplaces, vestibules, etc. Jobbing of all kinds attended to.

Residence 18 Pond Avenue.

M. A. McCORMICK,

General Contractor and Builder

Concrete Building Blocks.

Boards for Jig Saw Work.

MILL WORK

IN ALL ITS BRANCHES.

Plans and estimates furnished.

Office and Mill. 4 Sherman St.

R. L. OMAN, JR., & CO.,

Successors to Goddard & Barlow.

Tin and Sheet Iron Workers.

General Jobbing.

Rear 200 Thames Street.

MORGAN BROTHERS

Contractors and Builders.

All kinds of Mason Work, Brick-Laying, Plastering, etc., at short notice and lowest prices.

6 DEAN AVENUE.

Telephone 1456.

Chas. M. Hughes, Carpenter and Builder.

General Jobbing a Specialty.

Residence 7 Francis St. Tel. 1798.

GUSTAF ANDERSON,

CARPENTER AND CONTRACTOR.

First-class work guaranteed.

35 Brewer St. Tel. 1542.

Telephone 1113.

CEMENT WORK PLASTERING

TILE SETTING BRICKLAYING

JAMES M. MEIKLE,

Agent for CORK TILE.

Estimates given on Jobbing Promptly. All kinds of work attended to.

OFFICE MORTON AVENUE.

J. Joseph M. Martin,

MASON CONTRACTOR.

Mason work in all its branches. Brick Work, Cement Work Tiling, Plastering, etc. Tel. 1176.

12 NARRAGANSETT AVE.

Newport Transfer Express Co.

Baggage and Freight.

Main Office, - 320 Thames St.

(Fall River Line Ticket Office.)

The only Express Company checking baggage from residence to destination. Consignments of freight solicited. Information in regard to baggage or freight cheerfully given.

Tel. 371. Call Us Up.

730. FRANK J. HUGHES,

1057. General Manager.

Branch offices: Stable, Marsh Street. Fall River Line Wharf.

Bellevue Laundry,

We Make a Specialty of Starch Work.

Pond Avenue and Warner Street.

All our shirts are starched and ironed by hand.

Work called for and delivered

THE HOSPITAL CONTRACT.

Adopted by Aldermen in Amended Form, in Spite of Board of Health Objection.

The Board of Aldermen was to meet Thursday evening at 7 o'clock, in order to have the business out of the way before the Council met, but no meeting was held. Acting Mayor Shepley telephoned that he would be unable to be present, so the meeting was adjourned to Friday morning at 9.

It was 9:15 when the board was called to order this morning. Acting Mayor Shepley being in the chair and all the members available being present.

The weekly pay rolls were approved for the following amounts: Streets and highways, $2,331.88; police, $501.67; fire department, $391.68; city officers, $235.04; public buildings, $11.54; firemen in theatres, $36.

The bill of Nathan Friedman, for $10.66, from the Touro Jews' Synagogue fund, was approved.

The decree for a hearing on the proposed abandonment of that part of the new boulevard laid out in extension of Washington street included within the land of Anna F. Hunter, about 60 feet wide and 324 feet long, was read and Tuesday, August 30, at 8 p. m., was set as the time for a public hearing on the proposed abandonment.

The monthly report of the inspector of nuisances was received.

Henry Miller, who has been selling watches and jewelry in Newport since 1870, and had been selling under a license since licenses for such sales were authorized, appeared before the board in relation to the renewal of his license. Every one knew him and Mr. Mahoney withdrew his objection to the granting of a license, and his license was renewed.

Then came the contract with the Newport Hospital for the care of advanced cases of tuberculosis. The form of contract presented was a copy of the one in force last year. The board thought there should be some report of cases under treatment, so that when bills come in there would be something by which to check them. Mr. Burdick, counsel for the hospital, suggested that a clause be added providing that no cases should be treated unless first examined by the hospital corps, which consists of Drs. Elcroyd, Barker, Cottrell, W. A. Sherman and Wheatland. If the cases need to be examined at home Drs. Dellois and Sherman would do it. No cases should be cared for unless this commission certifies they are tuberculosis cases.

To this Mr. Mahoney suggested adding a clause that when such report has been made a certificate be sent to the Board of Health that such is a case of tuberculosis, together with a statement as to where the case is being cared for. This he thought would avoid certain objections held against the contract of last year.

The Board of Health Thursday evening seemed to desire to say something in regard to this contract, and he had notified Drs. Ramsay and Darrah that the board would meet. Dr. Ramsay was present and was asked to speak. He spoke against the form of contract and held that the Board of Health should certify cases to the hospital, just as in the cases of diphtheria, scarlet fever, etc. He claimed that it was the Anti-Tuberculosis Society and not the Newport Hospital or the city which really decided things last year, and the form was wrong and should be changed.

Mr. Mahoney suggested that the words Board of Health be inserted, so that cases examined by the Board of Health and certified to the hospital should also be treated. He said the board did not intend to have any wrangled or argument between the Board of Health and the Newport Hospital interfere with the proper care of such cases. The idea of the Council was to have these cases cared for, and it was the duty of the board to see that they are cared for, the interests of the city being properly looked after, and this seemed to be done in the amended form of contract. This matter had been thrashed out in the Council last year and the Council had decided against the position of the Board of Health.

Chairman Shepley said that if the Board of Health brought in a form of contract it could be submitted to the hospital for its approval. As the case stands, the contract for the care of the people has expired and should be renewed at once, otherwise the hospital would be justified in discontinuing the case.

The board finally voted to have the sub-committee present the amended form of contract to the hospital and if found acceptable the contract could be drawn as amended and the mayor would be authorized to sign at once.

At 8:50 the board adjourned.

NAVAL MILITIAMEN ACCUSED.

District of Columbia Reserves to Have Court-Martial for Deserting Monitor, While on Cruise.

Several sailors of the naval reserve of the District of Columbia will be court-martialed for deserting monitor Ozark at Annapolis, where it stopped on the annual practice cruise. They said there was an insufficient supply of drinking water on board and also that the food was unfit to eat.

The deserters if convicted by court-martial are liable to dishonorable discharge and forfeiture of pay and allowances and three years' confinement in the District jail at hard labor. In case three or more men conspired to cause desertion among the crew the confinement period in their cases is extended to five years. If found guilty merely of absence without leave they may be punished by a $10 fine and ten days' imprisonment.

BICYCLE'S FATE NOT FOR THE AUTOMOBILE.

After having seen the interest which has been displayed in automobiles throughout the country it is hard for the outsider to believe that the motor car industry will go the way of the bicycle. As a person goes around the country he hears many doubting Thomases say that the automobile craze is one that cannot last, but if a person only takes the time necessary to investigate the question he will find that motor cars are supplying a want of big importance on a basis which will never allow them to fall off in production, as did the bicycle. In the first place, we find that the motor car is supplementing the horse and buggy, not only in the city, but also in the farming communities, where the agriculturist now goes to market in his automobile rather than behind a Dobbin. This is particularly true in the west, which is one of the best territories in the United States for automobile products. The big ranchers of the Dakotas and the thrifty farmers of Iowa have been glad to take up the automobile.

Interesting figures were given out by a prominent automobile factory in the East, by which it shows that out of its 1909 output pretty close to 25 per cent of the cars were sold to persons who had used previous models of the same make; an additional 16 per cent went to parties who had driven smaller cars and desired to become owners of more powerful and higher priced machines.

FLEET APPROPRIATION MADE.

[Continued from Third Page.]

the dedication of the Army and Navy Young Men's Christian Association. At his suggestion the report was laid on the table.

A petition, which was in the nature of a claim for $957.82 2-3, was presented by P. H. Horgan, who claimed the assessment on the Horgan-Newton place was illegally made for two years and under protest he had paid the taxes and expenses for these two years, amounting to the sum stated. Mr. Congdon asked why it should be referred to the tax assessors, as they had already assessed the tax, and the Council could not remit. Mr. Burdick said the assessors could consider the question raised by Mr. Horgan and report thereon. It might save the city considerable expense if this were done. That is the way the Council felt and the petition went to the tax assessors.

The petitions of George R. Patterson and seven others, to have Evarts street made safe for public travel, and of J. J. Buenzle and 11 others, for a brow or landing at or near Hawthorn street, similar to the one at Elm street, were received.

The petition of W. H. Sisson, for remission of personal property tax of $2.40, was referred to the tax assessors.

The resolution ordering the assessment of a poll tax October 15, payable on or before November 15, was adopted without discussion.

The following petition, signed by S. B. Luce and 88 others, was presented:

"Respectfully represent, that in all the upper part of the city there are no public watering places at which horses and cows may drink, and that in consequence there are many instances of much suffering, due to the lack of a suitable water supply, entailing needless suffering, and your petitioners request that they be permitted to donate a suitable water trough, if your honorable body will assume the work of installing it, also its care and maintenance."

Dr. Brackett spoke in favor of this proposition and was about to write a resolution accepting it, when upon talking with Acting Mayor Shepley he withdrew his resolution temporarily, saying the matter of providing water might be one to be considered before the Council took action. He recalled that there had been some controversy over water for fountains between the city and the Water Works.

The following resolution was passed without discussion:

"Resolved, That a committee of five citizens of Newport, to consist of two members of the permanent police force of said city and three other citizens, not members of such police force, be appointed to inquire into the status of the Police Relief Fund, and to make such recommendations as it may deem proper relatives to said fund and the payment of pensions and other benefits therefrom, and generally to report such other information and to make such further recommendations as it may deem necessary and proper in the premises."

The following communication from the Council of Affiliated Trades of Newport was read and received:

"Sirs: I am ordered by the Building Trades Department of the city of Newport to protest to your body against the acceptance of plans and specifications of municipal buildings from residents who are not citizens of our state, city or nation. A committee has been appointed to wait upon the Representative Council at its next regular meeting in connection with this matter.

"Per order of Affiliated Trades of Newport, R. I.

"Respectfully yours,
"A. C. Cornelis."

The following came from the Board of Aldermen:

"The item of $500 for incidentals under the appropriation for public buildings has been expended. That it is difficult if not impossible to estimate at the beginning of the year what will be required for this appropriation for the year, as repairs to public buildings and all supplies for public buildings not specially appropriated for at the beginning of the year come under this appropriation.

"Various items have been found necessary to do this year which were not figured on at the beginning of the year, such as repairs to the plumbing in City Hall, new card cabinet for city treasurer's office, made necessary by new municipal system of accounts, new coupon cutter and bill receipter for the tax collector's office, a large cabinet and table for the inspector of buildings office, repairs to the roof of the Old City Hall and various other small items have exhausted the appropriation.

"The Board of Aldermen are of the opinion that $300 additional will carry this department for the balance of the year, provided there is nothing unusual to be done which would come under this appropriation. The board would therefore recommend the passage of the accompanying resolution."

The accompanying resolution appropriating $300 additional for incidentals under the appropriation for public buildings was then adopted without discussion.

So was the resolution appropriating $877.40 and adding it to the appropriation for salaries for the salary of the inspector of buildings.

It was now 9:37 and the regular docket had been disposed of, but there was other business. First was the report of the special committee on tax collector's report which had been handed in just before the meeting. It is as follows:

"The committee appointed by your honorable body to have the books of the collector of taxes of the city of Newport audited begs leave to submit the following report.

"Your committee is of the opinion, after a thorough examination of the records of the office, that it is impossible to accurately present a report that will show anything more conclusive than a shortage substantially similar to the report as presented by the collector of taxes to your honorable body in January of this year.

"The loose and hap-hazard way in which entries were made, the lack of system, with which accounts were entered, the absence of vouchers and stubs, and the numerous errors and mistakes in crediting to the wrong years the receipts of money, tend to make the task no alone difficult but impossible.

"One of the most serious problems with which your committee has had to contend is the matter of penalties. In this connection there are a great number of mistakes in figuring the amount of penalties to be collected, a large number of cases where penalties should have been charged but were not and numerous instances where the accounts of the city treasurer show that the receipts turned over to him on certain days be amount of taxes and penalties have been confused.

"Your committee have gone into the matter of having the books of the office thoroughly audited and we find that it will necessitate an expenditure of $2,000 or more, in addition to that which has already been appropriated, to examine the books. This work the committee declined to start without first reporting to the Council.

"The committee respectfully represents that the amount expended by the city of Newport in having the work done cannot be recovered in any way, as the amount of the shortage will not total the sum necessary to find just where the shortage is.

"It would seem, therefore, that nothing would be gained by having a complete audit, inasmuch as the bonding company would make good only that amount which was actually found short. The bonding company would, of course, have to be satisfied that the amount we claim to be short is the exact amount; therefore we cannot proceed against it without having rendered a statement showing where the shortage occurs. This, as above stated, means the engagement of certified accountants at an expense equal to the amount to be recovered from the bonding company.

"Your committee further reports that the examination of the records of the office discloses a sum of $222.95 in cash which they are unable to place to the credit of any year as taxes or penalties, and recommend that the action of the Representative Council in this matter be that the said sum be placed to the credit of the year 1908, as there is a shortage in that year.

"Your committee is of the opinion that the chaotic condition of the books and records of the office is such that nothing can be accomplished without further expense, and in view of all the untoward circumstances it would recommend to your honorable body that the whole matter be discontinued, and that the tax collector take as a basis for this year the several amounts due as presented in his last report.

"Your committee would further recommend that this Council pass an ordinance creating the office of city auditor, who shall from time to time examine the various financial departments of the city, and have general oversight of the new municipal system of bookkeeping.

"Respectfully submitted
"George W. Bacheller, Jr.
"Thomas B. Congdon.
"Edward A. Sherman.
"Ernst Voigt
"N. E. Dwyer
"Committee."

The petition of H. J. Van Horne, for remission of taxes, was referred to the tax assessors.

Mr. Levy introduced, by unanimous consent, a resolution providing for a committee to look into the matter of an ordinance in regard to traffic regulations on congested streets. He said such regulations are being made in other cities and there seems good reason for having them in Newport, where business men and the drivers are hampered by the lack of such regulations. The resolution was passed and the chairman said he would later appoint the committee.

Mr. Horgan caught the eye of the chairman and asked that George H. Taylor be re-elected an auctioneer. This was done.

J. B. Sullivan moved to proceed to the election of a member of the Board of Health. Dr. Ramsay, of the board, urged action. He said there is just a quorum in town and it is difficult to bring all together. It would be a great convenience to the board in doing its work if the Council would fill the vacancy at this meeting.

A motion to adjourn was lost, 39 yeas to 53 nays. The question of a quorum was raised. The chairman directed the clerk to make a count, and the report showed 101 members in sight. The chairman announced a quorum present and the motion to adjourn was lost.

He then put Mr. Sullivan's motion to take a ballot to fill the vacancy in the Board of Health. The Council voted to take such a ballot.

J. H. Sullivan nominated Maurice Butler, and Thomas P. Peckham named William R. Harvey, both members of the Council.

The chairman appointed P. E. Clarke, White street; C. Burdick; E. A. Sherman, F. P. Garrettson and J. H. Sullivan, tellers.

The ballot box was placed on the clerk's desk, the reporters moving, and as the roll was called each man present came up and deposited his ballot. In all, 106 responded to the roll-call and the final vote cast was 106.

The official announcement was:

Whole number cast 106, necessary to a choice, William R. Harvey had 65, and was elected; Maurice Butler had 40 and there was one blank.

It took just 20 minutes to nominate and elect a member of the Board of Health to succeed the late Joseph Haire.

At 10:11 the Council adjourned.

CHAFING

All Skin Irritation and Odors caused by Perspiration or Heat are speedily removed by

E. S. SYKES Comfort ANTISEPTIC TOILET Powder

a skilfully medicated Toilet Powder which is no more like ordinary Talcum Powder than cream is like skimmed milk being perfectly harmless to the most delicate skin and possessing unequalled healing and soothing power.

Look for the name E. S. SYKES on every box. None genuine without it.

IMPORTANT QUESTIONS ARISE.

Unusual Conditions Found in Naval Appropriation Act for Construction of New Vessels.

The naval authorities have discovered some unusual conditions in the last naval appropriation act respecting the construction of the new destroyers and submarines. The Attorney General recently rendered an opinion that the eight-hour clause, which was made a part of the law at the instance of Representative Fitzgerald of New York, applies only to the battleship which may be built under contract and the two fleet colliers which are to be similarly constructed. The destroyer and submarines do not come within the restriction of the eight-hour law, although they are to be built under contract. The eight-hour clause contains another provision which requires that the materials used in ship construction shall be of domestic manufacture and that certain changes may be made when necessary after contracts are awarded by means of a board on changes. According to the wording of the act, the destroyers and submarines, so far as there is anything in the law to the contrary, might be built of imported materials entirely, although there is not much probability of such a proceeding.

Another question of importance which has arisen is the amount of money the department may expend in the construction of the six torpedo boat destroyers. The naval appropriation act of 1909 authorized destroyers to cost not more than $800,000 each, exclusive of armor and armament. While there is little or no armor on the destroyer, the armament enters into the cost. The last naval appropriation act restricted the cost of the destroyers "in all" to $760,000 each. This would be sufficient to construct duplicates of the destroyers for which contracts were recently awarded, as proposed in the case of the new design, but this contemplates excluding armor and armament. If armament is included in the limit of cost, the department will have to amend its specifications for a type of destroyer which is less effective than those authorized last year.

YELLOW PINE AND MAPLE FLOORING.

A. & H. G. Hammett

Lumber, Hardware, Sewer Pipe Cement, Brick, etc.

319-321 Thames St.

We carry everything optical including the best eyeglass—The SHUR-ON

L. N. VAUGHAN
Manufacturing Optician.

Health Food Products
—FOR—
Diabetes, Consumption and Bright's Disease.

Proto Puffs, Bran Biskue, Kaffeebrod (Cereal Coffee), Glutosac Flour in 5-lb sacks.

Manana (Breakfast Food) Gluten.

LIBBY, 9 Broadway.
SOLE AGENT.

THE NEWPORT JOURNAL AND WEEKLY NEWS.

Richardson & Boynton Co's "Perfect" Fresh-Air Heaters and Richardson Boilers

have a deserved reputation. Thousands are in use all over the United States. Are the best heating apparatus possible to make. They heat where others fail—give best satisfaction.

Send for descriptive circulars.

SOLD BY ALL FIRST-CLASS DEALERS.

Store Your Energy.

During the hot days one way to keep cool is to keep quiet.

Telephone service will aid you to do both. Obviate the necessity for much running about on needless and perhaps profitless errands.

By its aid you may plan your day to save energy. it pays.

How many times in a week have you walked a quarter mile that you could have avoided by first telephoning for an appointment.

PROVIDENCE TELEPHONE CO.,

Contract Dept., 142 Spring St.

Try This "RICHMOND" Suds-Maker Free

You simply turn the faucet and the "Richmond" Suds-Maker delivers thick, hot suds. It does not in any way interfere with the hot water faucet and can be easily attached to it. It gives you instead, two faucets—one for clean, hot water—the other for thick, hot suds.

Think of the dozens of ways this ingenious device will cut down the work in the kitchen! Learn what it means to save hundreds of steps every day—to always have thick, creamy soap suds on tap. The "Richmond" Suds Maker gives you any quantity of soap and water thoroughly mixed in scientific proportion—it is always ready to meet your instant needs. It puts an end to the drudgery of dish washing—simply place dishes, silver, glassware under its creamy suds for an instant, then just rinse and wipe. It puts an instant, automatic end to waste, to unsightly soap dishes, to the nuisance of using up the odds and ends of soap. Use any kind of soap.

Just call on the plumber whose name appears below and ask to see the "Richmond" Suds-Maker. He will let you take one home to try. Use it ten days—then if you think you can spare it, return it, for the trial places you under no obligation to buy. This is your chance to learn about the greatest convenience, money and time saver you can install in your kitchen. *Call today.*

THE JAMES OPENSHAW CO.,
8 Mill St., Newport, R. I.

H. E. Pender,
Filmore Street,
AUTOMOBILES.
New—Second-Hand,
For Sale—Rent.
Storage Batteries.

SKIN DISEASES READILY CURED BY A SIMPLE HOME REMEDY.

If you are suffering from any form of skin or scalp disease would you like to get prompt relief and be permanently cured by a clean, liquid preparation for external use? Mr. Jno. M. Callahan the druggist, has this remedy in stock and wants his customers to know that it is recommended for Eczema, Blackheads, Pimples, Dandruff, Tetter and other diseases of the skin and scalp. Zemo has made some remarkable cures and with each purchase of ZEMO, Mr. Jno. M Callahan will give you a booklet on skin diseases and you can diagnose your own case and be cured in your own home without any inconvenience or loss of time from business by this clean, simple preparation.

FRUIT JARS and TUMBLERS.

We have Mason Jars, best quality, 1 quart 65c; 2 quarts, 90c; 1 pint 55c a dozen. Royal Jars, best jar made, 1-quart $1.10; 1-pint, 90c. a dozen. Economy Jars that require no rubbers and are self sealing, 1-pint $1.00; 1-quart $1.25. Atlas wide mouth Jars, 1-quart, $1.00; 1-pint 85c. a dozen. Jelly Tumblers, large size, 30c. a dozen. Rubbers and extra covers for all jars.

A bargain in Rubber Garden Hose at 9c. per foot.

Lawn Mowers to close them out, any size, for $3.00.

Window Screens, all sizes, from 25c up.

For flies on cattle or horses we carry an article that is guaranteed or money refunded at 75c. a gallon.

At HARRY L. DEBLOIS'S,
Telephone 988. 30 Broadway.

Babies' Delight

Is this most delightful emollient, cleansing, healing, curative and preventative toilet soap. It is the soap that is a positive annihilator of disease germs and its name is

Sulpho-Napthol Soap

It is purely a soap for the skin and should be used always in the bath, especially during warm weather. For infants and everyone having sensitive, delicate skins this soap is invaluable.

Sulpho-Napthol Soap will keep the skin soft and white, and prevents the corrosive effects of excessive perspiration as well as infection when the skin has been bruised or broken.

Price 25c. a cake. For sale by druggists or grocers, or mailed on receipt of price. Beware of imitations.

SULPHO-NAPTHOL COMPANY
Torrey Building, 14 Medford Street
SAWYER CRYSTAL BLUE CO., Selling Agts.
88 Broad Street, Boston, Mass.

OTTO COKE,
CHARCOAL, SAWDUST and WOOD.
Agency. THE BIJOU
38 THAMES STREET.

DRUGGISTS.

20th CENTURY DISINFECTANT
KILLS ALL GERMS.
KEEPS AWAY FLIES.
25c.
The Wm. H. Dotton Pharmacy.

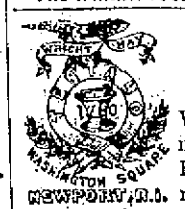

Anti Culex
Will banish mosquitoes. Harmless, fragrant, antiseptic.
WRIGHT & HAY,
Pharmacists,
22 WASHINGTON SQUARE.

Home Industry.
Newport Corn Remedy,
Manufactured by
J. B. Pendegress & Co.,
It stops the ache and pain and is a safe, prompt, efficient and sure remedy for corns and callouses.
FOR SALE BY
John M. Callahan,
Druggist, 100 Broadway.
SOLE AGENT.

ATTENTION!
Progress toward perfect health cannot even begin without having a healthy stomach and the system must be free from all blood disorders.
Downing's Dyspepsia Tablets
Make pure blood and relieve all troubles arising from a disordered stomach by digesting the food.
A LARGE PACKAGE FOR 25c.
DOWNING BROTHERS,
Pharmacists.
42 and 44 BROADWAY

Hudnut's
Violet Sec Talcum,
Violet Sec Toilet Water,
Extreme Violet Toilet Water,
Marvelous Cold Cream,
Violet Sec Toilet Powder,
Violet Superba Face Powder,
Dentaluxe Tooth Powder,
Dentaluxe Tooth Paste,
Elaine Sachet,
Can be obtained at
COLE'S PHARMACY,
301 THAMES STREET.
Opp. Newport Trust Building.

ABDOMINAL BELTS.
Stout persons can be made more comfortable by using a belt to support the abdomen. It will lessen the girth and

prevent strain of the abdominal muscles. A necessity after Appendicitis and other abdominal operations.

TRUSSES.
We carry the largest assortment of Trusses in the city. If the one you are wearing does not give you satisfaction come in and talk the matter over with us.

Elastic Stockings,
Shoulder Braces,
Crutches.
Surgical Appliances & Dressings

Fit Guaranteed. Private Room for Consultation.
Kalkman's Pharmacy,
475 Thames Street.
Phone 0900.

COLD WATER MADE HOT ON THE RUN.

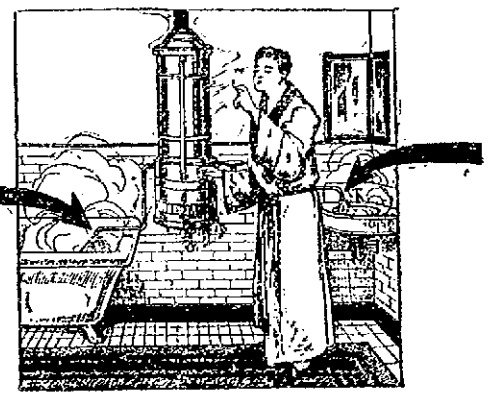

AN EXHIBITION of Humphrey Instantaneous and Automatic Gas Water Heaters, Will be Held at Our Office,
AUG. 5 to AUG. 10 INCLUSIVE.

This exhibition will be in charge of expert Humphrey demonstrators who will be pleased to show each visitor how turning a faucet or striking a match will give instantly all the hot water you want, and at a lower cost than water can be heated in any other way. The Humphrey is the cheapest, best, most economical, and handiest Gas Water Heater in the world. Don't fail to attend the exhibition. Bring your friends with you.

Come in and hear of our Free offer, and get a ticket.

NEWPORT GAS LIGHT CO.

H. J. Hass,
Florist and Decorator
196 Thames Street.

DAILY NEWS
Branch Offices
—FOR—
WANT ADS.

For the convenience of the public classified advertisements may be left at any of the following places. The list of such advertisements includes Situations or Help Wanted, Lost or Found, Rooms to Let or Rooms Wanted, and For Sale. The advertisements if not of more than 25 words will be received at the same price as at the main office and will be inserted once for 25 cents, three times for 45 cents, paid for all business left at Branch offices.

M. T. LEARY'S
Newstand, 168 Broadway

KALKMAN'S PHARMACY,
475 Thames Street.

BELLEVUE PALACE,
Bellevue Ave. & Bath Rd.

JAMES JESTINGS'S
Grocery, 27 Second St.

SITUATIONS WANTED.

WANTED—By a colored girl, situation as ladies' maid, chambermaid, or to nurse a child of 2 or 3 years. Address Box 37, Daily News Office.

TWO FIRST-CLASS COLORED COOKS who could take full charge of kitchen in hotel or boarding house. Also waiters, chambermaids, nurses, etc. 37 Spring street. Tel. 9804.

WANTED—Situation by first-class Swedish cook, capable of getting up teaches and dinner. Best of reference. Wages $30-$40. Address 5 Melkie avenue.

WANTED—Situation by a competent seamstress as maid, seamstress or attendant; is a traveller and packer. Sewing by the day. Reference. Address Box 5, Daily News Office.

WANTED—Situation by competent seamstress. Would like work by the day. Good reference. $1.25 per day. Address Box 17, Daily News Office.

WANTED—By a Swedish girl, just arrived, place to do general housework, in a small family. Apply 13 Brower street.

WANTED—Position by butler. Three years in last place. Also European references. Address Box 28, Daily News Office.

WANTED—Situation by first-class hairdresser in first-class barber shop. Address Box 37, Daily News Office.

WANTED—Situation as chambermaid by Scandinavian girl. Address 382 Spring street.

WANTED—Situation as assistant housekeeper or plain sewing or chambermaid. Address Box 24, Daily News Office.

WANTED—Cook, French, desires place of extra. References. Newport, New York. 27 Gidley street.

WANTED—By Newport man, experienced in several lines of business, a position, temporary or permanent. Best of references. Address H., Box 56, Daily News Office.

YOUNG MAN, student, wants position, any capacity, watchman or anything. Address Box 16, Daily News Office.

WANTED—A place by colored woman to do laundry by day or week. Good ironer. Address or call L. Smith, 12 Bagar, court.

HELP WANTED.

WANTED—Good cook. Apply at Mrs. Smith's, Inglenook, Bellevue avenue.

WANTED—A woman of good appearance as working housekeeper in a gentleman's family of two. Address Box 21, Daily News Office.

WANTED—Laundress who will do plain work. Must have local reference. Address Box 13, Daily News Office.

WANTED—Office assistant; must be proficient with typewriter. Address Box 35, Daily News Office.

WANTED—Good intelligent woman for hotel linen room. Willing to make herself useful. Write Box 62, Daily News Office.

WANTED—A girl for general housework; sleep home nights. Apply 20 Mill street.

WANTED—Girl for light housework. Good appearance, reasonable rate, family of two. Whittaker, 19 Rhode Island avenue.

WANTED—An active boy to do general store work. Apply at Bellevue Pharmacy.

WANTED—A colored man to work at Eucharist, One Mile Corner.

WANTED—Colored boy, 16 or 18 years old. Address Box 51, Daily News Office.

WANTED—Few more men look after Christmas in unoccupied territory. Position permanent, good pay. C. R. Burr & Company, Nurserymen, Manchester, Conn.

WANTED—By a large, well-known corporation, a married man of good appearance and address between the ages of 25 and 45 at present employed. Salary $18, and commission. Address Box 48, Daily News Office.

GENERAL WANTS.

WANTED—At once, second hand cutaway basket phaeton. Phone 157, Call

BOYS, GIRLS:—Roller skates free for selling 24 pkg. bluing at 10c each. We trust you. One month only, write Bluing Supply Co., Newport, R.

WANTED—Old feather beds. Best cash prices paid. Get my prices before selling. Address C. F. Dickinson, General Delivery, Newport, R. I.

SPECIAL BARGAINS—First class Bookkeeper Desk, Oak Wardrobe, Large Refrigerator. The I. X. L. Company, 126 Broadway. Phone 1605.

LOST AND FOUND.

LOST—Pair of eyeglasses in case, between 21 Sherman street and reservoir. Reward.

LOST—Gold scarf pin with ruby. Finder return to Morris William, 101 Wellington avenue for reward.

FOUND—Boat, drifting toward the Fleet. Apply at 38 Washington

FOUND—On road between Stone Bridge and Two-Mile Corner, pocketbook containing sum of money. Owner can have same by paying for this add and proving property. Inquire A. J. Rodrigues, Portsmouth.

LOST—Watch fob, light purple stone, gold fob for associations. Return to Daily News Office.

TO LET.

DUHAMEL BROTHERS
TAXI SERVICE.

Stone Bridge House	$4.00
Ocean Drive	$3.00
Ocean and Cottage Drive	$3.50
Fall River City Hall	$6.00
Bailey's Beach	$1.00
U S Training Station	$1.00
St. George's School	$1.00
Golf Clubs	$1.25
U S Fort Adams	$1.00

TELEPHONE 1781

FOR RENT, ROOMS AND BOARD.

FURNISHED ROOMS.
First class, with all modern improvements. Meals served when desired. Prospect House, William Hanson, Prop. 22 Prospect Hill street.

TO LET—Seven-room lower tenement at 14 Tilley avenue. Apply at 2 Tilley avenue.

TO LET—Apartment of five rooms, bathroom, also wash room; on Harrison avenue, opposite Roseneath avenue. Address Box 47, Daily News Office.

TO LET—Two very pleasant furnished rooms suitable for light housekeeping. Centrally located. At 33 Corne street.

IN THE NEWS BUILDING—For rent three fine offices in the south part of Daily News Building, singly or en suite. They have fine light and air, are steam heated in winter and have janitor's care. Apply at Daily News Counting Room.

FOR SALE.

PIANO—For Sale. Steinway Upright. Best condition. Very low price. Address Box 22, Daily News Office.

FOR SALE—One good business horse, seven years old. Sound. Apply J. R. Austin, 58 Bridge street.

FOR SALE—Automobile. Price $900. Stevens Duryea Model (1906), including new top, glass, wind shield, clock, speedometer. Can be seen on application. Tel. 1086.

FOR SALE—Handsome, stylish bay cob; sound, fearless, weighs 1,150. Excellent driver; lady can drive him. Stewart's Stable

FOR SALE—1908 Packard touring car; cape-top, wind-shield, speedometer. In good condition. Only reason for selling is want 1911 car. Address Owner, Box 36, Daily News Office.

ENGLISH BULL BITCH PUPPIES, two months old; thoroughbred and pedigreed. For sale reasonable. Garage, opposite Benckhurst Boarding House, Coggeshall avenue.

FOR SALE—Three horses. Twenty to pick from. Prov. Bag Coke Co., Tel. 766, L. Union, 5 Allen's avenue. Providence, R. I.

FOR SALE—Cheap, a set of ivory billiard balls, and an antique clock. May be seen at 228 Spring street. Ring upper bell.

FOR SALE—30 bicycles $6 up, new and second hand. Repairing and renting. J. R. Vining, Broadway, opposite Oak street. Telephone 37.

FOR SALE—A bargain. Baker Electric Runabout in fine condition. Can be seen at the Baker Electric Garage, 19 East Bowery street.

For Sale.
One Good Bay Mare.
Apply to Barker Building & Realty Co., 105 Broadway.

BOSTON TERRIERS,
Male Pups, ten dollars each. Beauties. Address Box 62, Daily News Office.

Farm for Sale.
THE HENRY CONGDON FARM, situated on East Main road, about 2½ miles from city, 47 acres. Apply James H. Barker, Paradise avenue.

Auction Room, Aquidneck Hall
83 MILL STREET.
Auction Sale Every Thursday
Goods received every day except Thursday. Notify us before sending goods.
Cash paid for household goods. Goods at private sale. Sales at residences and stores. Tel. Hall 927. House 1218.

YACHTS AND BOATS.

FOR SALE—Or to let, auxiliary catboat. Lathrop engine first-class condition. Address Johnson, 382 Spring street.

FOR SALE—Schooner yacht Day Dream. Length water line 21 feet. Designed by Crowninshield, built by Lawley of Boston. Fully equipped with tender. Now in water at Williams and Manchester's wharf. Will be sold low to an immediate purchaser. G. H. Benjamin, Brent Lodge, Gibbs avenue.

MASSAGE AND CHIROPODISTS.

Marie C. Carnot,
Select Patronage.
Facial Massage and Scalp Treatment, Manicuring.
Best of reference. Will give treatment at ladies' homes. Address Box 12, Daily News Office.

Tel. 2248-1. Hair Work.
MISS A. CARROLAN.
Shampooing Facial Massage.
Scalp Treatment.
Ladies treated at their homes.
28 Broadway. Manicuring. Newport, R.I.

DR. E. C. HOLLOWAY.
Foot Specialist and Electrolysian.
Ingrowing Nails, Hair Moles and Warts removed. Treatment painless. Massage. Open evenings.
Tel. 841. Office 79 Spring St.

EMPLOYMENT OFFICES.

EMPLOYMENT OFFICE
MRS M. A. ROSS,
Successor to the late Mrs. Knutson.
541 Spring Street.
Corner Narragansett Avenue.
The business will be continued in the future on the same approved system and extensive scale as in the past.
First-class help always to be found at this office. Tel. 105.

EMPLOYMENT BUREAU.
Mrs. N. McMAHON.
10 John street, near Spring.
First-class help supplied at short notice. Tel. 945.

MRS. HODGSON,
INTELLIGENCE OFFICE,
56 Broadway Opposite City Hall
ENGAGEMENTS WANTED.
Tel. 788.

IN STRAIGHT SETS.

Mrs. Wallach and Mr. Biddle Win Final Match in the Mixed Doubles at the Casino.

The final match in the mixed doubles lawn tennis tournament was played at the Casino this morning, Mrs. Barger Wallach and Craig Biddle winning in straight sets from Mrs J. Gordon Douglas and Charles E. Sands. The games were closely contested and were watched with marked interest by a large number of spectators. Both sets went to deuce, the first being won at 9-4 and the second at 7-5.

CRIERS ANNOUNCE TAFT'S COMING.

Continued from First Page.

ment. President Emeritus Eliot of Harvard University then gave an historical address. Dr. Eliot was followed by M. Van Weede, charge d'affairs of the Netherlands legation at Washington, whose government was presented on this occasion because the Pilgrims sailed from Leyden.

The formal transfer of the monument from the government commission, which directed its construction, to the Cape Cod Pilgrim Memorial Association, was made by Senator Lodge. William B. Lawrence, of Medford accepted the monument on behalf of the association and a quartet sang the "Landing of the Pilgrims," by Mrs. Felicia Hemans.

Congressman James T. McCleary, of Minnesota, who supported the bill in Congress for a governmental appropriation to assist in the erection of the monument, was the next speaker and it was well past the noon hour when Governor Draper arose to introduce President Taft.

President Taft was warmly applauded when he arose to speak. He touched on the circumstances which led the Pilgrims to New England, on their influence on the history of America. "The spirit which prompted them to brave the seas has furnished the United States the highest ideals of moral lif and political citizenship," said the President. President Taft's address was as follows:

"Here, 290 years ago, a band of 100 Pilgrims, in a small, crowded and leaking vessel, first saw their new home. They had been preceded by the French on the St. Lawrence and by the English at Jamestown, and other efforts had been made on the New England coast to found colonies for profit before this. But this was the first attempt made by men seeking political and religious independence to secure an asylum in America where they might escape the fussy, meddling, narrow and tyrannical restraints imposed by the first of the Stuarts.

"They were not of the nobility, they were not of the upper middle class; they were of the yeomanry of the farmer class. Their ministers were university-bred men, but the rest were humble, God-fearing persons who were avowed non-conformists and had been persecuted as such in their homes in the eastern part of England. As early as 1609 they fled to Amsterdam, and then to Leyden, to enjoy the freedom of religious worship for which Holland was then distinguished among the countries of the world.

"It was there that, years before, Erasmus had preached the wisdom and virtue of toleration of religious beliefs, and the elimination of the Spanish inquisition left The Netherlands the refuge of those persecuted for their faith. The wish to remain Englishmen finally induced the venturesome quest for another place of residence, where they could maintain a theocracy based on a human democracy.

"The differences between the Pilgrims and the Puritans emphasize the heroism of the Plymouth colonists. The Puritans had wealth and social prominence and influence. They sailed in comfort and freedom from danger, and they came in thousands. Not so with the Pilgrims. They were the humble men whose faith was extreme in its simplicity and stern. The spirit which prompted them to brave the seas, to land on this forbidding coast in winter, and to live here, has made the history of this country what it is. It prompted and fought the Revolutionary war. It welcomed and fought the Civil war and has furnished the United States the highest ideals of moral life and political citizenship.

"We need not defend the lack of liberality which in their early history the Pilgrims may have shown to those differing with them in religious belief and creed. Out of the logic of their processes intellectually there came religious freedom, while in the energy of their religious faith they uncomplainingly met the hardships that were inevitable in the search for liberty.

"It is meet, therefore, that the United States as well as the state of Massachusetts, should united in placing here a memorial to the Pilgrims. The warships that are here with their cannon to testify to its national character typify the strength of that government whose people have derived much from the spirit and example of the heroic band. Governor Bradford, Elder Brewster, Captain Miles Standish are the types of men in whom as ancestors, either by blood or by education and example as citizens, the American people may well take pride.

"This magnificent monument will fittingly remind the traveler by sea of the beginning of New England and note the fact that those whose spirit of liberty was to persist for centuries, even to the foundation and preservation of our great republic, here first saw the land and here first put foot upon the shore."

The exercises at the monument were brought to a close with the unveiling of the bronze inscription tablet by Miss Barbara Hoyt, a descendant of Elder Brewster, and a brief address by Henry H. Baker, of Hyannis. The guests were then escorted to the town hall, where luncheon was served to about 400 persons. The interior of the hall was handsomely decorated.

DR. BULL'S WILL.

Introduction of a Copy at the Asbestos Case Hearing Angers His Widow.

Mrs. William T. Bull spent an uncomfortable two hours on the witness stand in a small examination room of the Harlem police court in New York Thursday afternoon, while John F. McIntyre, counsel for John A. Qualey and Harvey Wiley Corbett, sought to break down her assertion that the two prisoners swindled her out of $35,000 in a stock "deal."

Mrs. Bull was frequently angered by the attorney's efforts to turn her story against herself, but waxed personal when a copy of her husband's will put in an appearance as evidence. The will appeared soon after it developed that she had sent a copy of Dr. Bull's will to Qualey. When Mr. McIntyre produced the copy Mrs. Bull cried angrily: "Do you mean to say that you kept that will?"

"Most assuredly I did, madame," replied Mr. McIntyre.

Mrs. Bull was on her feet, her veil raised and her eyes blazing with wrath. "Then you are worse than I thought you were," she retorted angrily.

Mr. McIntyre bowed and the magistrate, Judge Krotel, rapped for order. Mrs. Bull threw the copy back at Mr. McIntyre and he introduced it as evidence. Its connection with the case did not develop.

Mrs. Bull was on the stand all the afternoon and Mr. McIntyre's cross-examination is expected to occupy most of Monday forenoon.

Mrs. Bull is expected to appear before the grand jury in a few days, when Assistant District Attorney Perkins presents the case against Qualey and Corbett to that body for action. It is also probable that several other investors in stock of the Magnesia-Asbestos Company of Newark and New York, which Qualey and Corbett promoted will appear before the grand jury. Among those is likely to be Lawyer John A. Coleman who said he represented half a dozen buyers of the defendants' stock in Rhode Island.

Fire or the burglar are liable to visit your home or office at any time.
Our safe-deposit boxes afford sure protection against both.

NATIONAL EXCHANGE BANK,
38 Washington Square.

Savings Bank of Newport,
INCORPORATED A. D. 1819.
Newport, R. I., August 1, 1910

W. H. HAMMETT, Pres. GRANT P. TAYLOR, Treas.
W. P. CARR, Secretary. H. G. WILKS, Asst Treas.

	July 17, 1909	July 16, 1910	INCREASE
Deposits,	$8,002,886.82	$8,348,462.00	$345,575.18
Surplus,	733,518.40	764,895.77	21,377.37

G. P. TAYLOR, Treas.

FOR THIS WEEK
A choice line of Baby Clothes will be shown.
Also Children's Socks and Stockings in great variety.
A select line of Bibs from 25c to 98c
Besides numerous other articles for baby can be found at
THE LEDDY CO.'S,
SPECIALTY SHOP,
Sherman Building, Thames Street.

FOUND IN PROVIDENCE STUDIO.

Hugo Breul, the Well Known Artist, Takes His Own Life.

PROVIDENCE, Aug. 5.—Hugo Breul, a well known artist of this city, was found dead in his studio at 235 Benefit street today, with every evidence that he had committed suicide by asphyxiation. Gas was pouring from all four jets and the windows and doors were tightly closed, while nearby was a note addressed "To whom it may concern," in which he made arrangements for the disposition of his pictures. Breul was prominent as a portrait painter, and many prominent men, including governors and other officials, had sat for him. No positive reasons are known for his act, but it is believed that he had been worrying over his financial condition.

The body of the artist was found lying before a life-size portrait of his mother, which was one of the best pictures he had ever painted. He had taken his life the day on which he was to have been evicted from his studio, and had evidently committed the act after careful premeditation. Near him a note was found which read, "I have gone to meet my maker ahead of the natural summons. Let him be my judge. It seems hard to break away from family, relatives and friends. A host of fine, noble friends have brightened my life. God bless them."

Breul was born in Germany and was a graduate of the Royal Academy of Munich. He was 55 years old and leaves a wife and three children.

ABEL PROBABLY IN PROVIDENCE.

Councilman Wanted in Lincoln for Killing Two Men by Machine.

PROVIDENCE, Aug. 5.—Councilman Napoleon A. Abel of Woonsocket, wanted in Lincoln for killing two men by an automobile, the police now believe is in this city. In company with a Woonsocket photographer he is believed to have arrived here on the midnight train from Worcester, Mass., and the police say he is seeking bail, preparatory to giving himself up.

JAMESTOWN.

[Regular correspondence of the News.]

Mr. H. S. Stubbs has returned from Malton, Canada, where he was called by the death of his mother.

Mr. Richard Watson, who has been visiting relatives here, has returned to Detroit.

Battleship North Dakota came down the bay from the coaling station this morning and anchored a short distance off shore in the east harbor.

The shipment of freight from New York, this morning, was unusually heavy. Much of it was of a perishable nature.

One of the Keeler Transportation Company's box barges is tied up to Ferry wharf for a harbor.

The Golf and Country Club is arranging for a country fair to be held on its grounds.

Mr. and Mrs. Elijah Anthony left this morning for a short visit to Concord, N. H.

Mrs. Cohen and Miss Cohen of Washington are at the Gardner House for the month of August.

Two of the members of the committee appointed by the town to meet the committee of ten on the consideration of a new police station in Newport were interested spectators at the session of the Representative Council last city hall day evening, when the committee made its report.

The Grey Lodge Tea house is an excellent place for watching the start and finish of the New York Yacht Club's races off the Brenton's Reef lightship. A fine marine telescope and glasses make it easy to distinguish the flags of the racers. The piazzas and near-by rocks, with comfortable seats and cushions, are attractive resting places.

300,000 Fine Pansy Plants,
At the low price of $10 per 1,000.
Extra fine healthy plants; also all kinds of cut flowers, we sell below cost.
A. BRANDT, FLORIST,
82 Van Zandt Avenue.

New Wall Paper.
Our new line is now complete in all styles and grades. Chambrays, papers with cretonnes to match. Crown papers and cut out borders.
Special attention is called to our inexpensive chamber papers in florals and stripes.
JOSEPH GRAHAM,
68-70 Spring St., Mayer Build'g
Largest Wall Paper House in Town.

CONSERVES YOUR MONEY, TIME and LABOR.
A checking account with the Newport Trust Company conserves your money, time and labor by safeguarding your funds and providing the proper system in the payment of bills.
Your account is cordially invited.
THE NEWPORT TRUST CO.,
303 THAMES STREET.
NEWPORT R. I.
Capital $300,000.00.
Surplus and Und. Profits $128,443.23

BUSINESS MEN KNOW
What Efficient Bank Service Means to Them.
It simplifies their business.
It checks accounts.
It makes collections.
It safeguards their funds.
It makes their balance available anywhere.
This bank studies first the interest of its depositors.
We challenge comparison for close personal service and attention.
AQUIDNECK NATIONAL BANK,
UNITED STATES DEPOSITARY.

Tel. 1096.
HORNBLOWER & WEEKS,
BANKERS & BROKERS,
33 Bellevue Avenue.
Investment Securities.
GEORGE F. COZZENS, Manager.
Wires to All Principal Cities.

FINANCIAL.

NEW YORK, Aug. 5, Wall Street—The market opened with Amalgamated Copper 61¾, American Beet Sugar 30¾, American Smelting and Refining 65¾, Atchison Topeka & Santa Fe 96⅝, Canadian Pacific 185¾, Great Northern preferred 122⅞, Interborough Metropolitan 10, Missouri, Kansas & Texas 31, Northern Pacific 114½, Pennsylvania 126⅞, Reading 137 ex. div. Rock Island 29½, Southern Pacific 111, Union Pacific 162, United States Steel 67⅞.

10—Opening dealings in stocks were hardly more than nominal, but prices showed some sharp gains over last night's closing. Union Pacific rose 4 point, and Southern Pacific, Kansas & Texas, Chesapeake & Ohio, Chicago, Great Western preferred, and United States Steel large fractions.

11—The market did not yield much when profit taking sales began and room traders began to bid up prices vigorously. Reading, Union Pacific, United States Steel and Amalgamated Copper were bought liberally and advanced a point or more in many stocks. American Sugar improved 2 points, Delaware & Hudson 1¾, Union Pacific 1½, Reading 1¾, Southern Pacific, Atlantic coast line, Great Northern Ore certificates, and American Beet Sugar 1¼ and St. Paul, Chicago Great Western, Amalgamated Copper and American Smelting 1.

Noon—Confidence was engendered by the belief that weak accounts had been removed by improving crop prospects and by the easing money market. Gains in general ranged from 1¼ to 3½. Bonds were firm. Money on call easy at 1½ per cent. Prime mercantile paper 5½ to 6 per cent.

[Furnished by Hornblower & Weeks —33 Bellevue Avenue.]

	Closing. August, 5, 1910.
Amalgamated Cop.	62¾
Am. Car & Foundry	46½
Am. Locomotive	35⅝
Am. Smelt & Ref.	65¾
Am. Wooln	28½
Anaconda Ming.	36¼
Atch Top & San F	96⅝
Atlantic Coast Line	109
Baltimore & Ohio	108⅝
B'kln. Rap. Trans	75¾
Canadian Pacific Ry.	185¾
Chesapeake & Ohio	71
Chic. Great Westrn	22½
Chic Mil St Paul	121¾
Col Fuel & Iron Co	27¾
Consolidated Gas	127½
Can pfd	66
Del & Hudson Co	157½
Denver & Rio Grande	29
Erie	23¾
General Electric	141
Great Northern pref	123½
Gt Northern Ore	32
Interbor Met	16½
Interboro Met pref	45¾
Louisville & Nash	137½
Mo Kansas & Tex	31
Missouri Pacific	49½
National Lead	50⅞
N Y Cent & Hudson	111
N Y Ontario & West	39¾
Norfolk & Western	98
Northern Pacific Ry	114½
Pennsylvania R R	*126⅝
Pressed Steel Car	32
Reading	137⅝
Republic Iron & Stl	29½
Rock Island	29⅝
Southern Pacific	110¾
So. Ry.	22¾
Texas & Pacific	26
Union Pacific	162⅝
Utah Copper	43¾
U. S. Rubber	32½
U. S. Rubber 1st. Pfd.	104¾
U. S. Steel	67⅝
U. S. Steel Pfd.	114½
Va-Carolina Chem	*57½
Wabash	16¾
BOSTON MARKET.	
Copper Range	63
Cal & Hecla	525
Greene Copper	6⅞
E Butte	7
Miami	20⅝
North Butte	25
Shoe Mach	51
U S Fruit	138
Utah Cons	23¾
Swift	102½
Franklin	21
Am Tel & Tel	131½
N Y N H & H	154½
U S Smelters 5	37¾
North Lake	9

FINANCIAL.
HENRY CLEWS & CO.,
BANKERS,
11, 13, 15, 17, AND 19 BROAD ST.
NEW YORK.
MEMBERS N. Y. STOCK EXCHANGE.
STOCKS and BONDS bought and sold for investors or carried on liberal terms
Banking accounts received subject to check at sight. Interest paid on daily balances. INVESTMENT SECURITIES.
LETTERS OF CREDIT
Issued Available the World Over.

GEO. H. BENJAMIN
45 BROADWAY - - NEW YORK.
Reports on the Practicability of
INVENTIONS
Value and Validity of
PATENTS
Questions of
INFRINGEMENT
INVENTIONS and TRADE MARKS protected in all countries

HOUSE-CLEANING.
Have your cleaning done by the vacuum process. Machine here now.
Tel. 821, or call 14 Bellevue Ave.
Swenson's Bicycle Shop.

The Newport Journal
AND WEEKLY NEWS.
is especially adapted for mailing

If You Value Your Health

Avoid a refrigerator lined with either tile, glass or galvanized iron. These will break or peel and the grease will collect in the breaks. The poisonous gases from this will penetrate your food.

The Eddy Refrigerator

is lined with best quality ZINC, free from breaks, or joints and is the easiest to keep clean. These refrigerators have been THE BEST for 55 years and are the best NOW. The sole agent in Newport is

WM. K. COVELL.

Oriental Jewelry.

We have just received from abroad a number of the choicest productions of Oriental workshops, including the following:

A Beautiful Ruby and Pearl Necklace $150
A Handsome Necklace of four star sapphires, surrounded by real pearls, Oriental silver setting, $55
One Necklace of four diamond-cut aquamarines, in 18 carat gold setting, $35
A Necklace of four peridots, surrounded by Oriental pearls, $24
Brooch, to match, $20
A fine collection of Rings, Tourmalines, Opals, Rubies and Peridots, only $5 each

HERRMANN,

204 Thames St.

Abram Almy Co.,

Coal and Wood.

179 THAMES STREET.
Telephone 957.

TEAS.

Rajah Brand, Excellent Value, 1 lb pkge. 35c
Mission Garden Ceylon, 1 lb tins, 40c
Drurydale Brand English Breakfast, 1 lb pkge. 60c
Orange Pekoe Ceylon, per pound, 50c
Melrose & Co's Fine Teas.

JAMES H. DRURY & CO.
Fancy Grocers and Wine Merchants.

ALLIGATOR PEARS
FRENCH ARTICHOKES,
MUSHROOMS,
HOT HOUSE GRAPES,
ROCKY FORD MELONS.

Burlingame & Carry.

"Meet Me at Barney's."

JULY 28.

REMEMBER! THE 28th.
Was the opening day for the new
VICTOR RECORDS,
An exceptionally fine list for August on sale from July 28th.
Let us play them over for you, or, if not convenient, phone us an order to be sent on trial.

Barney's Music Store,
140 Thames Street.

PLAIN ENGLISH

Is insufficient to express all we could say about our Ice Cream. You will say, when you eat it, that it is the best you ever tasted. And it isn't the taste alone that makes it so good, it is pure and wholesome all through. We use the very choicest cream and pure fruit flavors.

Also Foreign and Domestic Cakes, Fancy Cakes, and Pastry; Chocolates made of Maracaibo and Caracas Walter Baker's covering. At

S. KOSCHNY'S,
Manufacturing Confectioner.
232 Thames St. Branch 16 Broadway.

The Best That Comes Out of the Ground.

"COAL" that is all fresh mined and prepared.
"COAL" that is free from stone and slate.
"COAL" that is screened carefully and entirely by hand.
"COAL" that is fit to burn and all right to lay in for the winter's use from the yards of

THE PERRY COAL COMPANY.

SOCIETY NOTICE.

WEENAT SHASSITT TRIBE, No. 6, Chief and Brothers: You are requested to meet at Odd Fellows Hall on Sunday, August 7, at Two o'clock P. M. (sharp) for the purpose of attending the funeral of our late Brother Charles Palmer. White Gloves. Per order of the sachem. F. G. SCOTT, C. of R.

AN EXCELLENT PROGRAM.

Concert for Benefit of Swedish Lutheran Church Gives Much Pleasure to Audience.

The concert for the benefit of the Swedish Lutheran Church, Thursday evening in Masonic hall, was well attended. The stage was attractive with palms, flowering plants and ferns and the program given by Mrs. Marie Sundberg-Sundelius, soprano; Professor Edward Lodter, violin; the Newport Mandolin Orchestra and the accompanists, Mr. Sundelius of Boston and Miss Florence Carley, was excellent.

The first number was "Cavadina," Raff, by the mandolin orchestra, an encore being given to this as well as to the other orchestra numbers, all of which were well chosen and well executed under the leadership of Professor Lodter. Mrs. Sundelius, always a favorite with Swedish audiences here, again captivated her hearers with her charming rendition of "Ah! but a day!" Mrs. Beach, and "Polska," Berger. Mrs. Sundelius has a powerful and sweet voice and an unusually attractive stage presence.

Professor Lodter played "Andante, from Concerto," Mendelssohn, and "Elfentanz," D. Poppe, the last selection with its rapid movement being well given. A particularly pleasing number by the orchestra was Godard's "Life's Lighter Hours" and Mrs. Sundelius then sang the long and difficult "Casta Diva" aria from "Norma," Bellini.

Professor Lodter played "Hungarian Dance," R. Carydus, giving as an encore a clever descriptive piece, "The Rooster and the Hen;" the orchestra played "Serenade Bardine," Hansen, and Mrs. Sundelius sang as the closing number "Svarta Rosor," Sibilius, "Visa i folkton," Sinding and "Folkvisa," giving as an encore an amusing little song, "Jamie Dear." The work of Miss Carley and Mr. Sundelius as the accompanists was commendable.

THE EXHIBITION OF WORK BY THE BLIND.

Despite the fact that the rain Thursday afternoon interfered with the plan of holding the exhibition and sale of hand-woven fabrics made by the blind on the beautiful lawn of the Misses Mason on Rhode Island avenue the display indoors was successful. In the hall was a blind woman weaving a portiere on a hand loom, and in another room were the exquisite hand-woven rugs, draperies, sofa pillows, luncheon sets, table scarfs, belts, sewing bags, card cases, straw baskets and trays and knitted and crocheted articles.

The Massachusetts Commission for the Blind, under whose direction the exhibition was given, provides rooms where the blind work and also gives instruction in the homes. A high standard is set and the blind are made to feel that their work compares favorably with that of the seeing and that people buy it, not as Helen Keller says "out of pity for the maker, but out of admiration for the thing."

ELECTION OF OFFICERS.

The annual stockholders' meeting of the Newport & Fall River Street Railway Company was held at the office of the company in this city Thursday afternoon, when the following directors were elected: P. F. Sullivan of Lowell, Robert S. Goff and H. H. Read of Fall River, Angus McLeod, A. C. Landers, William P. Sheffield and C. A. Brackett of Newport, George R. Chase of Middletown. The directors subsequently elected the following officers.

President—P. F. Sullivan of Lowell, Mass.
Vice President—Angus McLeod, Newport.
Treasurer—J. H. Goodspeed, Boston, Mass.
Assistant Treasurer—H. H. Read, Fall River, Mass.
Secretary and Clerk—A. C. Landers, Newport.
General Auditor—D. P. Bartlett, Lowell, Mass.
Executive Committee—P. F. Sullivan, Angus McLeod, Robert S. Goff.

MIDDLETOWN.

[Regular correspondence of the News.]

Mrs. Thomas J. Sherman of Newport is assisting Mrs. John D. Blair in the care of her husband, in the absence of the daughter, Mrs. Emma Blair LeValley, who has been at Lockport with Mr. LeValley for two weeks. Mrs. LeValley has been with her parents since January, when her father was stricken with a partial shock.

The annual picnic of the Church of the Holy Cross will be held at "Bethsham-in-the-Woods" Thursday, August 11.

The Providence Telephone Company is replacing several poles along the boulevard and on Green End avenue.

Mr. H. Philip Patty, representing Ginn & Co., publishers, of Boston, was in Portsmouth and Middletown Thursday, conferring with the school committees of the two towns regarding text-books.

The proposed peach supper by the members of Holy Cross Guild has been abandoned. So many social events are scheduled for August that the guild suppers will not be resumed until September.

The members of Colonel William Barton Chapter, Daughters of the American Revolution, were entertained at a picnic Thursday at "Belvoir," the home of Mr. and Mrs. R. Wallace Peckham, on Indian avenue. There were also several guests including Mr. and Mrs. Bradley and family and Mr. Hamilton of Brooklyn, Miss Mabel Kingsley of Chicago and Miss Bates of New York. No formal program of entertainment had been planned, the afternoon being spent out of doors and at the near-by shore. Each member furnished a part of the refreshments, which included sandwiches, olives, doughnuts, cake, small pies, fancy crackers, nuts and candied fruit. The hostess, Mrs. Peckham, served chicken salad, rolls and fruit punch. The unpleasant weather prevented a number from attending.

FLEET APPROPRIATION MADE.

Council Also Approves Petition for Increased Amount.

Reports on Police Station Site and Former Tax Collector's Accounts Submitted.

The Representative Council held its special meeting Thursday evening. It was prompt and direct in its action on an appropriation for the fleet welcome, appropriating all the money it could and passing a vote asking the legislature to change the law to allow Newport to spend $5,000 instead of $3,000 in celebrations in any year.

It went through the docket of 17 numbers and took action, considered some other propositions, struggled with a question of law, elected a member of the Board of Health, and finally adjourned in good nature and without feeling too much heated shortly after 10 o'clock.

The police station site was considered briefly and it was voted to have the report printed and sent to the members. It was evident from the applause given the remarks of Manager Clarke of the ferry company that many members of the Council favor his views of an improved approach to the ferry landing.

It had been feared that the members would not feel inclined to much deliberation, as the heat and humidity were such that it seemed almost unbearable indoors, but things changed. There was a cooling wind blowing across the City Hall entrance and through the lobbies as the members gathered, the Council chamber seemed unusually cool and appeared to grow cooler as the meeting proceeded, and really there was no place in the city where the members could have felt more comfortable than they did in the Council chamber at the meeting.

Ninety-seven responded to their names when the city clerk called the roll, and there were several waiting to come in when it was finished, so that there was considerably more than a quorum present when the records of the last meeting were read.

Mr. Perry raised a "constitutional" question. He saw that his notice of the meeting was signed by W. H. Westcott, City Messenger, and this did not strike him just right. He responded to the call of the city messenger, but it was a question if the meeting had been legally called. Chairman Burlingame asked if he wished to raise the question of the legality of the meeting. He did not, but he desired to talk about how things are done elsewhere. He thought first that the Board of Aldermen had no right to call the meeting, but the charter was read. It appeared that the board had voted to call the meeting and the vote is on record; this covers the law, in the opinion of the city solicitor. Mr. Perry thought the call should have come from the city clerk or the chairman of the Council, but it had not, and he had answered the call, and he did not care to ask for a decision on the legality of the meeting, though Chairman Burlingame tried to have him follow out his talk to its legitimate conclusion. Finally the business of the meeting was taken up.

The first matter was the resolution, submitted by the Board of Aldermen, for an appropriation for fleet week. No amount was named, and some one suggested $2,000, Mr. Levy asked how much of the $3,000 which the city can spend in one year for such purposes had been spent and the city clerk stated that $1,000 had been expended for the Fourth of July and $350 for Decoration day, leaving $1,650 available. The blank was filled with these figures and the following resolution was unanimously adopted:

"Resolved, That the sum of $1,650 be and the same is hereby appropriated for the proper celebration of fleet week in the city of Newport during the month of August, 1910."

Next came the following resolution:

"Resolved, That the city solicitor be and hereby is authorized and directed to present to the General Assembly of the state of Rhode Island, and urge its passage, the accompanying act whereby the city of Newport may be enabled to appropriate a sum not exceeding $5,000 in any one year, for public celebrations."

Accompanying this was an amendment to section 8 of chapter 46 of the General Laws, changing the law to allow Newport to spend in any one year $5,000 instead of $3,000 for purposes of celebrations. Captain Cotton thought, after the act had been read, that the Council was trying to legislate for other communities, but was told that the only change was that made in regard to Newport. This resolution was adopted and the change in the law endorsed, but not unanimously, there being a few nayes. Mr. Dyer insisted on a rising vote, though it was evident that the nays were few, and a division showed 84 yes, 28 nays.

The assessors of taxes made the following report:

"The assessors of taxes respectfully report that they have carefully considered the following petitions, and, finding the claims of each to be correct, recommend that they be granted: Benjamin B. Boardley, $2.60, personal for 1909, be refunded; Mrs. John T. Richards, $13, real for 1909, be refunded; James Melvin, $2.60, personal for 1909, be refunded, all under the Veterans' exemption act; Alex. J. Dalglish, $2.60 for 1909 and $2.40 for 1910, be remitted, as he is taxed for real estate."

The report was received and the accompanying resolutions were adopted.

The report of the committee on new police station came next. It was a long one, covering some eleven pages of typewritten matter, and the accompanying plans, specifications, etc., make an imposing-looking exhibit. It took 14 minutes to read the report, which The News proposes to print in full later. Accompanying the report were two resolutions.

Chairman Burlingame reported that he had received a request, in writing, from the manager of the Jamestown & Newport Ferry Company, to be heard on this subject, and as he had complied with rule 27 he suggested that he be heard at once. Manager I. H. Clarke was then notified that he would be allowed ten minutes. He did

(Continued on Third Page.)

FORT GREBLE, NON-COMMISSIONED ROW.

On the walk shown are located the cottages of these staff officers, while just below the hill are the barracks of the several companies. These, with the exception of the one with white pillars, are of wood. The one mentioned is the newer structure and is a model within and without, being one of the most complete, convenient and sanitary barracks in the service. It is occupied by the One Hundred and Ninth company.

BABY THROWN OUT.

Carriage Struck by Automobile in Portsmouth, But No One Seriously Hurt.

About 4 o'clock Thursday afternoon, as Mrs. Belle L. Tallman, in a surrey, accompanied by Mrs. Saddington, Mrs. Mary Russell and Mrs. Burroughs, was returning from the Christian Church Sunday School picnic, just as they were opposite Deacon George Anthony's on the main road, just north of the Middletown line, they were run into by an automobile proceeding at a rapid rate towards Fall River. Mrs. Tallman was holding the baby of Mrs. Saddington and the shock was so great that the child was thrown out of her arms into the road, cutting its face about the mouth. The adults were not injured or thrown out, but one of the rear wheels of the carriage had every spoke taken out of it, besides other damage. The automobile ran to the bank on the opposite side of the road by Mr. William Thurston's, righted itself, and went on at the same fast rate. It had just passed Mr. Holmes, superintendent of the Rhode Island Coal Company's works, crossing the road from one side.

Mr. Holmes reported the case to the police when he reached this city, and they at once communicated with Officer Reilly of Portsmouth, who secured some pointers on the machine. The local officers were also instructed to look into the case and secured some data which may be useful if the parties are arrested, and there is good hope that this can be done.

Apparently the men in the automobile, there being two of them, were somewhat under the influence of liquor, for after they passed they waved their hands at the helpless occupants of the surrey.

Officer Reilly was in town today, but it was not learned that he had rounded up the men he was looking for in this case.

THE 65-FOOTERS' RACE.

Most Interesting Contest in Run of New York Yacht Club from Glen Cove.

The New York Yacht Club had the first run of its annual cruise Thursday, from Glen Cove to Huntington, 25 miles across the bay, in a fine sailing breeze which held true from start to finish. Thirty-three yachts—four auxiliaries, 12 schooners and 17 sloops—participated in the racing. George M. Pynchon's sloop Istalena making the best time over the course, followed by schooner yacht Elmina and sloop Shinima.

In the auxiliary class the Vencedor won by 14 minutes and 18 seconds over the Seneca. The winners in the schooner classes were the Dervish, Irolita, Vagrant, Ariel and Elmina. The winning sloops were the Chryne, Windward, Shinima, Adventuress, Aurora and Phantom.

The greatest interest in the run was in the race of the 65-footers. Four boats were entered—the Istalena, Winsome, Aurora and Hester. The Istalena led the Winsome by 49 seconds and the Aurora by 8 minutes and 57 seconds. The Hester did not finish. The 65-foot schooners also had an interesting contest, the Adventuress winning over the Polaris, Fionora and Hermes, the Lasca not finishing.

Harold S. Vanderbilt's schooner yacht Vagrant sailed her first race with the New York Yacht Club and won easily in the class for 55-foot and 48-foot schooners, classes H and F, defeating Milladi by 12 minutes and 32 seconds and the Cygnet by 13 minutes and 3 seconds, on corrected time.

In the evening the captains of the yachts attended a reception given by Commodore Arthur Curtiss James on board flagship Aloha, and after the reception there was a meeting to arrange details of today's run to New London.

A large number of steam yachts accompanied the sailing craft, and when the fleet arrives here Saturday afternoon from New London the harbor will be well filled.

THE OLD AND THE NEW.

Battleships Delaware and North Dakota Contrasted With Brig Boxer in the Outer Harbor.

The North Dakota came down from Bradford this morning and anchored in the outer harbor, and for a short time the two newest and largest battleships—the "fearnaughts," as the American sailors call them—the Delaware and the North Dakota, were lying within hailing distance of each other. Newport thus had the opportunity of seeing the two latest developments of American skill in battleship design, an opportunity which no other port has yet had. The ships, each of 20,000 tons displacement, 26,000 horse power, 518 feet long and with 55 officers and 872 men in her complement, and ten 12-inch guns and a powerful secondary battery, are the most powerful war craft in commission in the world.

While they were lying quietly at anchor training brig Boxer, a type of the old-fashioned naval sailing craft, with a number of apprentice seamen, was sailing about the outer harbor, giving the apprentices a view of the vessels to which they may later be assigned for duty. It was a pretty nautical picture, of the old and the new, the wooden sailing craft and the heavy armored [illegible] showing in a marked degree the difference between the navy of only a few years ago and that of today.

POLICE COURT CASES.

In the police station court this morning one drunk paid $4.60 and a man for assault paid $7.60. At the regular session of the district court Chief Manchester of Tiverton had a prisoner, charged with assault on a girl of 11. He was bound over in $500 for appearance for trial. Max Miller contested his plea of not guilty, made at the police station; pleaded guilty to a charge of assault, and was fined $20 and costs, $29.95 in all. The costs would not have been so heavy had he paid before.

SOCIAL AFFAIRS.

Thursday's Functions Included a Reception on Board Battleship Delaware.

Captain Charles A. Gove and the wardroom officers of the Delaware gave a reception Thursday afternoon on the battleship, entertaining a large number. Mrs. William E. Carter entertained at "Quarterfoil" in the afternoon. In the evening Mrs. Lewis Cass Ledyard gave a dinner at her residence on Ridge road, Mrs. John R. Drexel gave a dinner at her residence, "Fairholm," at Ochre Point, and Mrs. Elisha Dyer, Jr., entertained at dinner at "Wayside." Mrs. R. L. Beeckman gave an informal dance at Bellevue Lodge Thursday evening. The Clam Bake Club gave a dinner at the club house at Easton's Point.

Mr. and Mrs. Frederick H. Prince gave a luncheon at the Casino at Narragansett Pier Thursday for 30 guests, including Mr. and Mrs. Reginald C. Vanderbilt, Mr. and Mrs. Eugene S. Reynal, Mr. and Mrs. R. E. Strawbridge, Mrs. Payne Whitney, Mrs. Barger-Wallach, Mrs. Arthur S. Burden and Messrs James A. Burden, Lawrence Waterbury, J. M. Waterbury, W. A. Hazard, J. S. Phipps, H. W. Harrison, George H. Prince, Jr., and Norman Prince. As the rain had prevented the polo games the party spent the afternoon at the Casino, dancing in the ballroom and being entertained by a quartet of colored minstrels with songs and dances.

Mr. and Mrs. T. Suffern Tailer have sent out invitations for a dinner, August 15 and a dance, August 26, at "Honeysuckle Lodge," Ochre Point. Mr. and Mrs. Newton Adams will give a dance at Bellevue Lodge Tuesday evening, August 16, in honor of Miss Marjorie Rand of New York, whose engagement to Mr. Adams's brother, Mr. Stewart Adams, was recently announced.

ENGAGEMENT ANNOUNCED.

Mr. John Clinton Gray, Jr., Well Known Here, to Marry Miss Frances Scoville.

The engagement is announced of Miss Frances Scoville, daughter of Mr. Courtoney Scoville of Kansas City, Mo., to Mr. John Clinton Gray, Jr., eldest son of Judge and Mrs. John Clinton Gray. Miss Scoville is a sister of Mrs. Louis S. Treadwell of Albany, with whom she makes her home. Mr. Gray was graduated from Harvard in 1897. He is a member of the Knickerbocker, University and Racquet and Tennis clubs. Miss Scoville is with her sister at her country home, the Homestead, Bayshore, Long Island. No date has been set for the wedding.

Mr. Gray's sister married R. S. Reynolds Hitt, now in the United States diplomatic service, and his brother, Mr. Albert Zabriskie Gray, married Miss Fish, daughter of Mr. and Mrs. Stuyvesant Fish. A step-brother, Mr. Austen Gray, married Miss Alice Burnham of Boston, Mrs. Hitt and Mr. and Mrs. Austen Gray are spending the summer at Newport.

NEWPORT YACHT CLUB DATES.

At the monthly meeting of the Newport Yacht Club Thursday evening it was voted to have the annual clambake run of the Club, August 14, to Rocky Point instead of to Dyer's Island. The same arrangement for carrying those who are not ready to go up in the boats which has prevailed when the expedition was to Dyer's island will be followed. It was also voted to have a ladies' night at the clubhouse the night when the yachts of the New York Yacht squadron illuminate in Newport harbor.

AUCTION SALES.

Important Auction Sale
—OF—
Household Furniture
Tuesday, Aug. 9, at 10 o'clock A.M.

At Cottage 35 Thurston Avenue, Near Mile Corner.

I will sell at auction Dining Room Furniture consisting of Quartered Oak D. R. Table, Six Leather Seat Chairs, Quartered Oak Buffet, Leather Couch, Rugs, Art Squares, China, Dinner Set, Pictures, Clocks, Mirrors, Bric-a-Brac, Lace Curtains, Portieres, Parlor Furniture, Rugs, Table, Mahogany and Oak Rockers, Mahogany Upright Piano, used but little; Lace Curtains, Hall and Stair Carpet, Bedroom Furniture in Quartered and Golden Oak, Dressers and Chiffoniers, Brass and White Enamel Beds, Springs, Mattresses and Bedding, Toilet Sets, Bureaus, Pitchers, etc., also Kitchen Furniture consisting of Tables, Chairs Linoleum, Ice Chest, etc. This lot of goods is in first class order, having been in use since April 1.

FRED W. GREENE, Auct'r.

HOWARD,
Painting Contractor.

Best Work in Every Branch of the Business.

OFFICE 31 EVERETT STREET.

CHAS. H. CHASE,
HEATING CONTRACTOR

is also prepared to repair, or renew, leaders, gutters or roofs at prices to save you money.

Shop Appleby St. rear 61 Farewell St.
Telephone Connection.

AFTERNOON AT "LAND'S END."

Newport County Association's Entertainment by Representative Beeckman.

The way in which Representative R. L. Beeckman stepped into the gay Thursday afternoon and entertained the company after the Dutch treat, managed by the Newport County delegation, caused much surprise and admiration on the part of the up-the-river politicians. The arrangements called for the appearance of the party at the Training Station at 2:30 o'clock, but figures in some way had become mixed and the request from the Station was that they should not come until the regular time for the drill. This resulted in some waiting time at the beach, during which the rain caused another upset of the plans. Mr. Beeckman thereupon invited them to go to his house "right then," if they desired. It would be two hours in advance of the regular time and give a much longer visit there. The matter was put to a vote and there appearing to be a disinclination to decline such an offer it was voted to go to "Land's End" at once.

This meant some rapid arrangements while the party was driving down, but just as they arrived the musicians were coming and within the cottage all was ready for them. There was a bountiful supply of refreshments, including hothouse fruits and smoking material in plenty. The whole lower floor was thrown open to the visitors, though many preferred the veranda and lawn. They were told to make themselves at home, and certainly did. Mr. Beeckman and his secretary, Mr. Reuter, were everywhere, looking after the guests and seeing that none were slighted. Not only was the house inspected and many took in the grand view from the lawn, but the hothouses were visited and admired, because of the choice collection of plants.

As the hour of 5 approached the party began to take conveyances for the city, to make connections for their homes. All were unanimous in their opinion that at least one of the representatives from Newport is a royal good fellow.

One of the features of the occasion was the music by Henri Conrad's Metropolitan orchestra, which at times held the gathering with its music and then again enlivened it to a dizzy whirl. First Director Conrad selected the numbers, and among them was "A Bunch of Roses," the French composition which has recently sprung into popularity in Newport. As time wore on the guests began to name their choices, and without the looking up of scores the musicians would render the selections with a vim and expression which seemed to make them different compositions than when usually heard.

MORTGAGEE'S SALE.

Mortgagee's Sale.

BY VIRTUE of the power of sale contained in a certain Mortgagee Deed made by Alexander O'D. Taylor, of the City of Newport in the State of Rhode Island, to the Coddington Savings Bank, a banking corporation of said Newport, dated November 17th, 1906, and recorded in the Land Evidence of Middletown in said State, Book Number 18, pages 385 to 388, which said Mortgage Deed was afterwards assigned by said Coddington Savings Bank to the Industrial Trust Company, a banking corporation located at Providence in said State, by assignment dated February 28th, 1907, and recorded in said Land Evidence, Book Number 20 at pages 750 and 751, breach of the condition of said Mortgage having been made and still existing; the said Industrial Trust Company, the assignee of said mortgage, will sell at public auction, on Thames Street, in said Newport, in front of the Banking House of the Newport Trust Company on Monday, the 8th day of August, A. D. 1910, at 12 o'clock, noon, all the right, title and interest which said Alexander O'D. Taylor had at the time of the execution of said Mortgage and did by said Mortgage convey, in or to that certain lot or parcel of land, situated in said Town of Middletown, and bounded Northerly on land formerly of Benjamin W. Crowninshield and Samuel W. Rodman, trustees, two hundred and seventy feet; Easterly on land of the devisees of Elizabeth K. Ashhurst, two hundred and fifty feet; Southerly on Tuckerman Avenue, and Westerly on Kane Avenue six hundred and thirty feet, be any of said measurements more or less, and containing by measurement two and 6.338-10,000 acres, said property being all that was granted by said Mortgage deed, which deed is hereby made part hereof.

And said Assignee hereby gives notice that it intends to bid for said property at said sale thereof.

INDUSTRIAL TRUST COMPANY,
Assignee of Mortgage.
Newport, July 22, 1910.

COAL
OF ALL SIZES.
Clean Coal a Specialty.

Heirs of George Bowen,
Telephone 915.

ELECTRIC LIGHT.

You can cut your bills in half or get twice as much light for the same price by using

TUNGSTEN LAMPS.

Old Colony Street Railway Co.,
Illuminating Dept.
449-455 Thames Street.
Telephone 28.

The Newport Journal
AND WEEKLY NEWS.
Building for specially adapted for mailing

NEW BOOKS.

THE GAY LORD WARING,
By Houghton Townley.
Jingle Verses,
By A. B. Cook.
Our Garden Flowers,
By Harriet L. Keeler.
Mrs. Rorer's New Cook Book.
Century Cook Book,
By Mary Ronald.
Luncheons,
By Mary Ronald.
Boston Cooking School Cook Book
By Fannie M. Farmer.
Food and Cookery for the Sick and Convalescent,
By Fannie M. Farmer.
Handbook of Invalid Cooking,
By Mary A. Boland.

SIMON HART,
202 THAMES STREET
Telephone 304.

CARR'S LIST.

Open Air Schools, by L. P. Ayres
Auction Bridge, by R. F. Foster.
Practical Bridge, by Elwell.
Advanced Bridge, by Elwell.
City of Beautiful Nonsense, by E. Temple Thurston
The Garden at 19, by Edgar Jepson.
Poppy, by C. Stockley

Phone 633. Daily News Building.

THE LAPPIN STORE
August Sale
—OF—
Summer Wearables!

We advertise today

LINEN SUITS

In WHITE, NATURAL and OYSTER COLOR, INCLUDES THE GREATEST SACRIFICING OF SUMMER SUITS ON RECORD. You must get here on Friday or Saturday or we can't promise to supply you, as the prices in some instances are less than half and every one a GREAT BARGAIN. FOR INSTANCE:

White Linen Suits
Three-quarter or semi-fitting coats, French seams, 34 inches long, full tailored, skirts full pleated, cluster and panel effects, front and back yoke tops with inserted fan pleats, ladies' and misses' sizes. Former prices $4.98 to $9.98.
AUGUST SALE PRICE
$2.98 to $7.98

Oyster Linen Crash Suits,
Collar and cuffs of rajah silk, in Lavender and Blue, 34-inch coat, semi-fitting, skirt full kilt pleated, all sizes. Former price $8.98,
AUGUST SALE PRICE
$5.98

Natural Linen Suits,
34 and 38 inch coats, French back, which makes the ideal garment for the woman with full hips, skirts full pleated kilt pleated, also cluster kilt, all sizes; former prices $7.98, $8.98 and $9.98,
AUGUST SALE PRICE
$4.98 to $7.98

Linen Towelling Crash Suits
Box Pleated Skirts and semi-fitting coats, all sizes. Former price $12.98.
AUGUST SALE PRICE
$9.98

Tourist and Auto Coats,
¾ and full lengths of natural linens, ponges and cloth of gold, three-quarter and semi-fitting backs. Former Prices $3.98 to $15.00.
AUGUST SALE PRICE
$1.98 to $10.98

Lawn Dresses,
In stripes and figures, Hamburg and lace trimmed, high or Dutch neck, long or ¾ sleeves, full kilt and tunic skirts. Former Prices $2.98 and $3.98.
AUGUST SALE PRICE
$1.89

WATCH THIS SPACE FOR FUTURE BARGAINS

L. W. COUDRAY.